



The
University
of Sydney

20
10

Studying at the University of Sydney

postgraduate





contents

- 02 Honours
- 04 Graduate entry
- 06 Postgraduate research
- 08 Postgraduate coursework
- 10 Postgraduate course guide
- 16 Next steps

The pages of this prospectus are printed on ENVI Silk Carbon Neutral paper. ENVI is manufactured in Australia by Australian Paper and is certified Greenhouse Friendly™ by the Australian Government's Department of Climate Change under the Greenhouse Friendly™ initiative. The cover is printed on Revive Silk which contains 50 percent recycled fibre.

Welcome



The University of Sydney is a community committed to maximising the potential of the students, teachers and researchers who work and study here. We are unique among Australia's leading universities in the breadth of disciplines we offer our students, providing them with wide opportunities for personal development and study that delivers solutions for the benefit of the nation and the wider world.

Our 15,000 graduate students can choose from a broad range of coursework and research degrees that encourage cross-disciplinary work and meet many objectives. Our coursework-based degrees help students deal with an ever-changing world, enabling them to enhance their skills in a flexible learning environment. Research students join a community producing groundbreaking work across a wide range of disciplines in the areas critical to our common future.

This brochure describes the four categories of graduate study available at Sydney: honours, graduate-entry courses, and coursework and research degrees. Each section tells you about the options available, introduces you to our current students, and tells you how to apply. There are lots of ways you can find out more information – from our website, or by coming along to our Graduate Options Expo on 3 September.

Read on to find out more about how we can help you succeed in a life of constant challenge and change.

Honours



What is honours?

Many degrees at the University of Sydney can be awarded 'with honours'. Depending on the faculty, graduate students can apply to study for an additional, research-based honours year after they complete their bachelor's degree. However, other faculties award honours automatically to students who have excelled throughout their undergraduate studies, so an honours year is not available as a graduate option in those faculties.

The following faculties offer an additional honours year:

- Arts
- Architecture, Design and Planning
- Economics and Business
- Health Sciences
- Engineering and Information Technologies
- Science
- Sydney College of the Arts (Visual Arts).

Why do honours?

Honours can add the 'finishing touch' to a bachelor's degree, improving career prospects or allowing you to pursue your passion. Honours can also provide the gateway to further academic research, such as a PhD.

How do I apply?

Gaining entry to an honours year is competitive. This is because, while many honours candidates started their undergraduate degree at Sydney, we also accept honours candidates from other institutions*.

The application process varies between faculties. In some cases you will be asked to submit a thesis proposal. We will then assign you a supervisor, who will help you refine your topic and approach. If you completed your undergraduate degree at another institution, you will also be required to apply for 'honours conversion'.

For more detailed information about how to apply, please contact the faculty you are interested in (see www.usyd.edu.au/honours for contact details).

* Only University of Sydney students and alumni are eligible to study for honours in the Faculty of Health Sciences.

How much does it cost?

For domestic students (Australian and New Zealand citizens, Australian permanent residents and those on a humanitarian visa), an honours year is Commonwealth supported. This means that you share the cost of your education with the federal government. If you are an Australian citizen, your student contribution can then be deferred via HECS-HELP and repaid after you graduate.

What scholarships are available?

The University of Sydney offers 100 Honours Scholarships to domestic students every year. Each scholarship is worth \$6000 annually.

Honours Scholarships are awarded on the basis of academic merit and personal attributes such as leadership and creativity.

To apply you should obtain an application form from the Scholarships and Prizes Office in August and submit it by December in the year before you begin your honours program. For details see www.usyd.edu.au/scholarships/current/scholarships/current_opportunities.shtml



I'm doing honours in the Department of Media and Communications where my research topic is slash fiction.

I did my Bachelor of Media (Writing) at Macquarie University but decided honours at the University of Sydney was the best way to put that finishing touch on my degree and give me the best pathway to further research.

I chose Sydney because its academic excellence is recognised locally and abroad and my research supervisor is an expert in her field. The grandeur of the University's grounds also make it an inspiring place to study.

If undergraduate study is about familiarising yourself with other people's ideas about a subject, honours, for me, is about building on those ideas with some of your own and making an original contribution to the field.

Joseph Brennan
Honours in the Faculty of Arts
(Media and Communications)



Graduate entry



What is graduate entry?

Graduate-entry courses are bachelor's degrees that require you to have already completed another undergraduate degree. They typically result in a qualification that you need to enter a profession such as medicine or law.

The graduate-entry courses offered at Sydney are:

- Bachelor of Laws
- Bachelor of Medicine/Bachelor of Surgery
- Bachelor of Dentistry
- Bachelor of Teaching.

The University of Sydney also offers a number of graduate-entry master's degrees. You must have completed an undergraduate degree to be eligible for these courses, but unlike some specialist master's degrees (see postgraduate coursework on page 8), your undergraduate degree can be from any discipline. Some graduate-entry master's courses include:

- Master of Nursing
- Graduate entry master's programs in Health Sciences
- Master of Commerce
- Master of Pharmacy.

Why do graduate entry?

Graduate-entry courses are, in some cases, necessary pathways to your chosen career. In many cases, they also enable you to obtain the knowledge and qualifications required to change careers.

How do I apply?

Bachelor of Laws

You should apply through the Universities Admissions Centre (www.uac.edu.au) by 30 September 2009. Late applications will be accepted, subject to payment of an additional cost.

Bachelor of Medicine/Bachelor of Surgery and Bachelor of Dentistry

You apply for these programs through the Australian Council for Educational Research (ACER). There are specific admissions criteria, including the Graduate Australian Medical Schools Admissions Test (GAMSAT). The admissions cycle for these programs begins in April so plan early.

Bachelor of Teaching

You should apply directly to the Faculty of Education and Social Work. For more information, visit www.edsw.usyd.edu.au/future_students/postgraduate/mteach

Other graduate-entry courses

Other faculties also offer graduate-entry courses that encourage cross-disciplinary work and meet many objectives, from professional development to academic specialisation. For more information, visit the website of the faculty you are interested in (see www.usyd.edu.au/about/faculties_schools for contact details).

How much does it cost?

All graduate-entry bachelor's degrees are Commonwealth supported for domestic students. This means the cost of your degree is shared with the federal government and Australian citizens can defer their contribution through HECS-HELP.

Graduate-entry master's programs are generally full-fee paying. These costs can be deferred through the federal government's FEE-HELP scheme.

What scholarships are available?

There are many scholarships available for graduate-entry courses. All information about applications and criteria can be found at www.usyd.edu.au/scholarships/prospective/graduate_entry



I originally enrolled in Combined Law as an undergraduate student, but following my honours year I took a break to work in Canberra. When I returned to Sydney, I decided graduate law was the perfect pathway to a career in the legal profession.

With the extra experience under my belt, I feel better equipped to handle my studies and can approach my learning within the context of everything I have learnt, both in and out of the classroom.

I work full time and study part time so location was part of the reason I chose Sydney for my graduate law program. The University's strong reputation in the legal profession was also a big drawcard.

Bryan Nguyen
graduate-entry law

Postgraduate research



What is postgraduate research?

Postgraduate research refers to research-based degrees such as a PhD or master's by research. Due to the specialised study involved, they typically take longer to complete than other graduate options.

Why do a research degree?

Sydney research students join a community producing groundbreaking work across a wide range of disciplines in the areas critical to our common future. A research degree from a world-class university like Sydney can take you to new heights. For example, it can lead to wide recognition of your research and open doors to academia or leadership roles in a variety of areas.

Studying for a PhD at Sydney will allow you to pursue your interests under the guidance of an experienced supervisor, many of whom are leaders in their field.

How do I apply?

Applying for a research course is a four-step process:

1. Academic qualifications

To apply for a PhD at the University of Sydney, you must have completed an Australian honours degree, a master's by research degree or a master's by coursework program with a minor thesis component.

2. Find a supervisor

The University of Sydney provides an online portal, 'Find a research supervisor', that lists all University research projects currently accepting new students. Go to www.usyd.edu.au/research/opportunities to search through more than 1100 research projects, read about supervisors' areas of interest and expertise, and make initial contact with them.

3. Initial research proposal

After finding a potential supervisor, you must develop and submit an initial research proposal. The supervisor will read and comment on your proposal, and indicate if they are willing to supervise you before you submit your application. Your proposal should be no longer than 500 words.

4. Submit application

Once you have refined your research proposal, you must complete an application form available from www.usyd.edu.au/future_students/domestic_postgraduate_research/admissions/how_to_apply.shtml and submit it to the relevant faculty office.

How much does it cost?

Research degrees are free of charge for domestic students. This is because the Research Training Scheme (RTS) provides HECS exemptions for Commonwealth-funded higher degree research students. Domestic PhD students are therefore fully funded by the Australian Government and can commit to their research without financial burden.

What scholarships are available?

Research students can benefit from many different scholarships and opportunities, including travel. The University's Research Office provides the most up-to-date information about scholarships, awards and grants-in-aid for postgraduate research students. For more information, visit www.usyd.edu.au/ro/training

Some faculties and departments offer postgraduate research scholarships and/or supplementary scholarships. This information can be found at www.usyd.edu.au/ro/training/postgraduate_awards.shtml (click on the 'information brochure' link in the feature box on the right-hand side).



I chose to do a PhD because I'm passionate about science and I love research – it's exciting to explore the unknown. My research specialisation is platypus venom, which makes for fantastic dinner party conversations!

The University of Sydney was an obvious choice – it's inspiring to study on such a beautiful, vibrant campus with researchers who are at the cutting edge of their fields.

In 2009, I was lucky enough to be awarded a Fulbright Scholarship, which allowed me to travel to America and undertake research at the Genome Center at Washington University. This is a fantastic opportunity for me to experience research in another country and bring knowledge, skills and expertise back to Australia.

Camilla Whittington
PhD in Veterinary Science



Postgraduate coursework



What is postgraduate coursework?

Postgraduate coursework is the term used to describe a program that leads to an award such as a graduate certificate, graduate diploma, or master's degree. Entry to a postgraduate coursework program usually requires prior completion of a relevant undergraduate degree (or diploma).

Coursework programs consist of units of study rather than research work and usually require attendance at lectures and tutorials.

Why do postgraduate coursework?

There are many reasons:

Professional development and accreditation

Coursework degrees can allow you to develop your knowledge and expertise, either for accreditation and continuing professional development purposes, or to help you further your career.

Postgraduate education involves close collaboration with the relevant profession and industries, with a focus on developing skills and versatility for

professional employment and helping you rise to the responsibility of leadership. The University uses its links with business and research teams to provide the most up-to-date and relevant information to coursework students, and we develop our courses in consultation with relevant professional associations. Some faculties also provide exclusive programs for members of professional associations.

Career change

Like graduate-entry courses, postgraduate coursework degrees can help you change your career direction without having to study for another bachelor's degree.

The University also offers a number of courses for students who have not had any previous training in a particular area. These courses allow you to pursue relevant postgraduate coursework study and begin your new career.

Personal interest

Postgraduate coursework study allows you to study a course related to a hobby or other interest, even if you don't intend to pursue a career in that field. We offer courses in a wide variety of areas, including creative writing, music, foreign languages, environmental science, and more.

How do I apply?

The application process and entry requirements vary for each faculty. You should check directly with the faculty that interests you, as you may have to apply directly to the faculty or through an external body such as the Australian Council for Educational Research (ACER) or the Universities Admissions Centre (UAC).

For information on the the various application processes, see www.usyd.edu.au/future_students/domestic_postgraduate_coursework/admissions

How much does it cost?

Study now, pay later with the federal government's FEE-HELP scheme.

Postgraduate coursework programs are full-fee paying courses that can be paid up front or deferred through FEE-HELP and paid later through the taxation system. The 2010 fees for each postgraduate coursework degree can be found on pages 10 to 15.

For more information about FEE-HELP, visit www.goingtouni.gov.au

What scholarships are available?

There are no University-funded scholarships for postgraduate coursework students, but some faculties may provide scholarships. Many industry organisations and businesses are also willing to contribute towards tuition fees for professional development courses.

The University's Scholarships and Prizes Office often has information about scholarships provided by external parties (see www.usyd.edu.au/scholarships/postgrad for details).

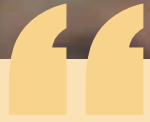

I came to Australia on exchange during my undergraduate degree and loved it so much I decided to stay. I finished my degree and went on to do a Master of Bioethics, and now the Master of Management is helping me reach my career goals.

The Master of Management is like a pre-experience MBA, and perfect for me as I work towards a career in health care consultancy. It has a small cohort of students and we spend a lot of time together – studying, doing group work and socialising.

The University of Sydney has great links to organisations and professional bodies, and is in one of the most beautiful cities in the world. What better place to prepare myself for the future?

Erin Sanderson
Master of Management



Postgraduate course guide

All fees are presented per one Equivalent Full Time Study Load (EFTSL). An EFTSL is a standard annual full time load and at the University of Sydney and is equivalent to 48 credit points. If students are studying more or less than one EFTSL, their fee will increase or decrease proportionally.

To calculate fees for your course, you must multiply the EFTSL cost by the duration of the course. For example, the Master of Human Rights and Democratisation takes 60 credit points (1.25 EFTSL) to complete and the cost for one EFTSL is \$13,200 (domestic) and \$19,200 (international). Therefore, if all 60 credit points are to be completed in

2010, the cost for the Master of Human Rights and Democratisation equals 1.25 x 13,200, which is \$16,500 for domestic students and 1.25 x 19,200, which is \$24,000 for international students. Likewise, the Graduate Certificate in Applied Science (Environmental Science) takes 24 credit points (0.5 EFTSL) to complete and the cost for one EFTSL is \$16,800 (domestic) and \$28,800 (international). Therefore, the cost for the Graduate Certificate in Applied Science (Environmental Science) equals 0.5 x 16,800, which is \$8,400 for domestic students and 0.5 x 28,800, which is \$14,400 for international students.

Above fee rates are applicable only if

a course is completed within the same calendar year, as they are subject to annual review and may change in the future years.

To find the duration of your course, please go to <http://www.usyd.edu.au/courses/>

Remember that eligible domestic students can defer their fees using the [federal government's FEE-HELP scheme](#).

| Faculty | Course | Graduate certificate | | Graduate diploma | | Master's | | EFTSL cost |
|---|---|----------------------|-------|------------------|-------|-------------|-------|------------|
| | | Course code | Years | Course code | Years | Course code | Years | |
| Agriculture, Food and Natural Resources | Agriculture | BG000 | 0.5 | BF018 | 1 | BC030 | 1 | \$23,040 |
| Architecture, Design and Planning | Architecture | | | | | CC165 | 2 | \$24,240 |
| Architecture, Design and Planning | Design Science (Audio and Acoustics) | CG051 | 0.5 | CF051 | 1 | CC051 | 1.5 | \$18,000 |
| Architecture, Design and Planning | Design Science (Audio and Acoustics), plus additional stream [±] | | | | | CC151 | 2 | \$18,000 |
| Architecture, Design and Planning | Design Science (Building Services) | CG043 | 0.5 | CF043 | 1 | CC043 | 1.5 | \$15,360 |
| Architecture, Design and Planning | Design Science (Building Services), plus additional stream [±] | | | | | CC143 | 2 | \$15,360 |
| Architecture, Design and Planning | Design Science (Illumination Design) | | | CF048 | 1 | CC048 | 1.5 | \$15,360 |
| Architecture, Design and Planning | Design Science (Illumination Design), plus additional stream [±] | | | | | CC148 | 2 | \$15,360 |
| Architecture, Design and Planning | Design Science (Sustainable Design) | CG049 | 0.5 | CF049 | 1 | CC049 | 1.5 | \$15,360 |
| Architecture, Design and Planning | Design Science (Sustainable Design), plus additional stream [±] | | | | | CC149 | 2 | \$15,360 |
| Architecture, Design and Planning | Facilities Management | CG056 | 0.5 | CF056 | 1 | CC056 | 1.5 | \$15,360 |
| Architecture, Design and Planning | Heritage Conservation | CG003 | 0.5 | CF033 | 1 | CC033 | 1.5 | \$15,360 |
| Architecture, Design and Planning | Interaction Design and Electronic Arts | CG055 | 0.5 | CF055 | 1 | CC055 | 1.5 | \$18,000 |
| Architecture, Design and Planning | Urban and Regional Planning | CG004 | 0.5 | CF034 | 1 | CC034 | 1.5 | \$15,360 |
| Architecture, Design and Planning | Urban Design | CC034 | 0.5 | CC034 | 1 | CC035 | 1.5 | \$15,360 |
| Architecture, Design and Planning | Urban Design (Architectural and Urban Design) | | | | | CC136 | 2 | \$15,360 |
| Architecture, Design and Planning | Urban Design (Urban Design and Planning) | | | | | CC135 | 2 | \$15,360 |
| Arts | Applied Linguistics | DG016 | 0.5 | DF022 | 1 | DC042 | 1 | \$15,120 |
| Arts | Art Curatorship | DG035 | 0.5 | DF039 | 1 | DC063 | 1 | \$15,120 |
| Arts | Arts | DG004 | 0.5 | DF012 | 1 | DC034 | 1 | \$15,120 |
| Arts | Asian Studies | DG017 | 0.5 | DF023 | 1 | DC043 | 1 | \$15,120 |
| Arts | Buddhist Studies | DG021 | 0.5 | DF027 | 1 | DC049 | 1 | \$15,120 |

[±] These two-year master's programs allow students to combine two elements of the design science program. For example, they can study for a Master of Design Science (Illumination Design and Sustainable Design).

| Faculty | Course | Graduate certificate | | Graduate diploma | | Master's | | EFTSL cost |
|------------------------|--|----------------------|-------|------------------|-------|-------------|-------|------------|
| | | Course code | Years | Course code | Years | Course code | Years | |
| Arts | Creative Writing | DG018 | 0.5 | DF024 | 1 | DC044 | 1 | \$15,120 |
| Arts | Crosscultural Communication | | | | | DC045 | 1 | \$15,120 |
| Arts | Cultural Studies | DG030 | 0.5 | DF034 | 1 | DC057 | 1 | \$15,120 |
| Arts | Development Studies | DG014 | 0.5 | DF020 | 1 | DC040 | 1 | \$15,120 |
| Arts | Digital Communication and Culture | DG023 | 0.5 | DF028 | 1 | DC050 | 1 | \$15,120 |
| Arts | European Studies | DG019 | 0.5 | DF025 | 1 | DC046 | 1 | \$15,120 |
| Arts | Film Studies | DG024 | 0.5 | DF029 | 1 | DC051 | 1 | \$15,120 |
| Arts | Health Communication | DG036 | 0.5 | DF040 | 1 | DC064 | 1 | \$16,560 |
| Arts | Human Rights | DG029 | 0.5 | DF033 | 1 | DC055 | 1 | \$15,120 |
| Arts | Human Rights and Democratisation (Asia Pacific Regional Program) | | | | | DC069 | 1.5 | \$13,200 |
| Arts | International Studies | DG031 | 0.5 | DF037 | 1 | DC060 | 1 | \$16,560 |
| Arts | Letters | | | | | DC033 | 1.5 | \$15,120 |
| Arts | Letters in US Studies | | | | | DC067 | 1.5 | \$15,360 |
| Arts | Media Practice | DG010 | 0.5 | DF017 | 1 | DC037 | 1 | \$15,840 |
| Arts | Museum Studies | DG005 | 0.5 | DF013 | 1 | DC047 | 1 | \$15,120 |
| Arts | Peace and Conflict Studies | DG020 | 0.5 | DF026 | 1 | DC048 | 1 | \$15,120 |
| Arts | Political Economy | DG037 | 0.5 | DF042 | 1 | DC066 | 1 | \$15,840 |
| Arts | Professional Communication | DG009 | 0.5 | DF016 | 1 | DC036 | 1 | \$15,120 |
| Arts | Public Policy | DG032 | 0.5 | DF035 | 1 | DC058 | 1 | \$16,560 |
| Arts | Publishing | DG026 | 0.5 | DF031 | 1 | DC053 | 1 | \$15,120 |
| Arts | Strategic Public Relations | DG015 | 0.5 | DF021 | 1 | DC041 | 1 | \$16,560 |
| Arts | Translation Studies | | | DF041 | 1 | DC065 | 1.5 | \$15,120 |
| Arts | US Studies | DG028 | 0.5 | DF032 | 1 | DC054 | 1 | \$15,360 |
| Dentistry | Clinical Dentistry (Child Health) | EG002 | 0.5 | EF007 | 1 | # | | \$28,320 |
| Dentistry | Clinical Dentistry (Conscious Sedation and Pain Control) | | | EF001 | 2 | | | \$19,440 |
| Dentistry | Clinical Dentistry (Hospital Dentistry) | EG003 | 0.5 | EF008 | 1 | # | | \$28,320 |
| Dentistry | Clinical Dentistry (Oral Biology) | EG004 | 0.5 | EF009 | 1 | # | | \$28,320 |
| Dentistry | Clinical Dentistry (Oral Implants) | | | EF002 | 1.5 | | | \$24,240 |
| Dentistry | Clinical Dentistry (Restorative) | EG001 | 0.5 | EF006 | 1 | # | | \$28,320 |
| Dentistry | Clinical Dentistry (Tooth Mechanics) | EG005 | 0.5 | EF010 | 1 | # | | \$28,320 |
| Economics and Business | Commerce | FG003 | 0.5 | FF014 | 1 | FC014 | 1.5–2 | \$21,840 |
| Economics and Business | Commerce and Facilities Management | | | | | FC053 | 2–2.5 | \$21,840 |
| Economics and Business | Commerce and Logistics Management | | | | | FC040 | 2–2.5 | \$21,840 |
| Economics and Business | Commerce and Professional Accounting | | | | | FC061 | 2–2.5 | \$21,840 |
| Economics and Business | Economics | | | FF048 | 1–1.5 | FC050 | 1.5–2 | \$21,840 |
| Economics and Business | Global Executive MBA* | | | | | FC065 | 1.5 | \$56,160 |
| Economics and Business | Human Resource Management and Industrial Relations | FG015 | 0.5 | FF052 | 1 | FC057 | 1–1.5 | \$21,840 |
| Economics and Business | Innovation and Enterprise | FG012 | 0.5 | | | | | \$21,840 |
| Economics and Business | International Business | FG010 | 0.5 | FF038 | 1 | FC038 | 1.5–2 | \$21,840 |
| Economics and Business | International Business and Commerce | | | | | FC042 | 2–2.5 | \$21,840 |
| Economics and Business | International Business and Law | | | | | FC048 | 1 | \$21,840 |
| Economics and Business | International Business and Logistics Management | | | | | FC044 | 2–2.5 | \$21,840 |
| Economics and Business | International Business and Transport Management | | | | | FC043 | 2–2.5 | \$21,840 |
| Economics and Business | International Security | FG014 | 0.5 | FF051 | 1 | FC059 | 1–1.5 | \$21,840 |
| Economics and Business | Logistics Management | FG009 | 0.5 | FF037 | 1 | FC037 | 1 | \$21,840 |
| Economics and Business | Logistics Management and Transport Management | | | | | FC041 | 1.5–2 | \$21,840 |
| Economics and Business | Management | | | | | FC063 | 1.5 | \$25,200 |

* Students articulate into a coursework-based doctorate as opposed to a master's program. More information on the Doctor of Clinical Dentistry programs can be found at: www.dentistry.usyd.edu.au/student/postgrad.php

* This course is undertaken in four two-week blocks over a period of 18 months. The total cost for the entire course (three semesters) is \$84,240 inclusive of all tuition fees and materials. Additional costs will apply for accommodation, meals and group ground transport of approximately \$21,000 as well as costs for return airfares. Visit www.firstemba.usyd.edu.au for more information.

| Faculty | Course | Graduate certificate | | Graduate diploma | | Master's | | EFTSL cost |
|---------------------------|--|----------------------|---------------|------------------|---------------|-------------|-------|------------|
| | | Course code | Years | Course code | Years | Course code | Years | |
| Economics and Business | Management (CEMS) | | | | | FC064 | 1.5 | \$25,200 |
| Economics and Business | Marketing | FG004 | 1 (PT only) | | | FC062 | 1 | \$21,840 |
| Economics and Business | Organisational Coaching | | | FF049 | 1 | FC052 | 1 | \$21,840 |
| Economics and Business | Professional Accounting | | | | | FC055 | 1.5–2 | \$21,840 |
| Economics and Business | Public Administration | TG000 | 1–2 (PT only) | TF000 | 1 | TC031 | 1 | \$33,840 |
| Economics and Business | Transport Management | FG006 | 0.5 | FF020 | 1 | FC020 | 1 | \$21,840 |
| Economics and Business | Transport Management and Commerce | | | | | FC035 | 2–2.5 | \$21,840 |
| Economics and Business | Transport Management and Urban and Regional Planning | | | | | FC054 | 2–2.5 | \$21,840 |
| Education and Social Work | Education | | | | | XC030 | 1 | \$14,400 |
| Education and Social Work | Educational Studies | XG000 | 0.5 | XF005 | 1 | | | \$14,400 |
| Education and Social Work | Human and Community Services | ZG006 | 0.5 | | | | | |
| Education and Social Work | Indigenous Languages Education† | XG007 | 0.5 | XF010 | 0.75 | XC033 | 1 | CSP‡ |
| Education and Social Work | Learning Science and Technology | XG006 | 0.5 | XF009 | 1 | XC032 | 1 | \$14,400 |
| Education and Social Work | Policy Studies | XG004 | 0.5 | XF007 | 1 | XC031 | 1 | \$14,400 |
| Education and Social Work | Social Work | | | ZF001 | 1 | ZC031 | 1 | \$14,400 |
| Education and Social Work | Teaching English as a Foreign Language | XG003 | 0.5 | | | | | \$14,400 |
| Engineering and IT | Engineering | HG027 | 0.5 | HF044 | 0.75 | HC048 | 1 | \$22,080 |
| Engineering and IT | Graduate Diploma in Computing | | | HF041 | 0.75 | | | \$22,080 |
| Engineering and IT | Graduate Diploma in Power Engineering | | | HF015 | 0.75 | | | \$22,080 |
| Engineering and IT | Graduate Diploma in Telecommunications | | | HF014 | 0.75 | | | \$22,080 |
| Engineering and IT | Information Technology | HG025 | 0.5 | HF042 | 0.75 | HC049 | 1 | \$22,080 |
| Engineering and IT | Information Technology Management | HG026 | 0.5 | HF043 | 0.75 | HC050 | 1 | \$22,080 |
| Engineering and IT | Master of Environmental Engineering Practice | | | | | HC007 | 1 | \$22,080 |
| Engineering and IT | Master of Professional Engineering | | | | | HC052 | 2 | \$22,080 |
| Engineering and IT | Project Management | HG006 | 0.5 | HF023 | 0.75 | HC031 | 1 | \$23,760 |
| Health Sciences | Applied Science | | | | | SC108 | 2 | |
| Health Sciences | Diagnostic Radiography | | | | | SC131 | 2 | \$18,240 |
| Health Sciences | Diagnostic Radiography (Honours) | | | | | SC132 | 0.5 | \$18,240 |
| Health Sciences | Exercise and Sport Science (Clinical Exercise Science) | SG026 | 0.5 | SF054 | 1 | SC129 | 1 | \$14,400 |
| Health Sciences | Exercise and Sport Science (Clinical Exercise Science) (Honours) | | | | | SC130 | 0.5 | \$14,400 |
| Health Sciences | Exercise and Sport Science (Sports Performance) | SG026 | 0.5 | SF054 | 1 | SC127 | 1 | \$14,400 |
| Health Sciences | Exercise and Sport Science (Sports Performance) (Honours) | | | | | SC128 | 0.5 | \$14,400 |
| Health Sciences | Exercise Physiology | | | | | SC149 | 2 | \$18,240 |
| Health Sciences | Exercise Physiology (Honours) | | | | | SC150 | 0.5 | \$18,240 |
| Health Sciences | Rehabilitation Counselling | | | SF061 | 1 | SC147 | 2 | \$14,400 |
| Health Sciences | Health Informatics | | | | | SC143 | 2 | \$15,600 |
| Health Sciences | Health Informatics (Honours) | | | | | SC146 | 2 | \$15,600 |
| Health Sciences | Health Science (Clinical Data Management) | SG017 | 1 (PT only) | | | | | \$15,600 |
| Health Sciences | Health Science (Clinical Data Management) | | | | | SC097 | 1 | \$15,600 |
| Health Sciences | Health Science (Clinical Data Management) Honours | | | | | SC098 | 0.5 | \$15,600 |
| Health Sciences | Health Science (Developmental Disability) | SG028 | 0.5 | | | | | \$15,600 |
| Health Sciences | Health Science (Developmental Disability) | | | | | SC107 | 1 | \$15,600 |
| Health Sciences | Health Science (Developmental Disability) Honours | | | | | SC111 | 0.5 | \$15,600 |
| Health Sciences | Health Science (Education) | SG032 | 0.5 | SF046 | 1.5 (PT only) | SC066 | 1 | \$14,400 |
| Health Sciences | Health Science (Exercise and Sport Science) | SG026 | 0.5 | SF054 | 1 | SC129 | 1 | \$14,400 |

† This course is only available via direct entry for Indigenous Australian students. Visit www.koori.usyd.edu.au/studying/postgrad for more information.

‡ Places on this course are Commonwealth-supported according to the table on: www.usyd.edu.au/future_students/domestic_undergraduate/costs_scholarships/commonwealth_supported_places

| Faculty | Course | Graduate certificate | | Graduate diploma | | Master's | | EFTSL cost |
|-----------------|---|----------------------|---------------|------------------|---------------|----------------|-------------|------------------|
| | | Course code | Years | Course code | Years | Course code | Years | |
| Health Sciences | Health Science (Medical Radiation Sciences) | SG024 | 1 (PT only) | SF053 | 1.5 (PT only) | SC077 | 2 (PT only) | \$15,600 |
| Health Sciences | Health Science (Medical Sonography) | SG023 | 1 (PT only) | SF052 | 2 | SC076 | 3 (PT only) | \$15,600 |
| Health Sciences | Health Science (Physiotherapy) | | | | | SC148 | 1 | \$17,280 |
| Health Sciences | Health Science (Sexual Health) | SG030 | 0.5 | SF057 | 1 | SC109 | 1 | \$16,560 |
| Health Sciences | Health Sciences | SG034 | 0.5 | | | SC144 | 1 | \$17,280 |
| Health Sciences | Health Sciences (Honours) | | | | | SC145 | 0.5 | \$17,280 |
| Health Sciences | Nuclear Medicine | | | | | SC133 | 2 | \$18,240 |
| Health Sciences | Nuclear Medicine (Honours) | | | | | SC134 | 0.5 | \$18,240 |
| Health Sciences | Occupational Therapy | | | | | SC141 | 2 | \$18,240 |
| Health Sciences | Occupational Therapy (Honours) | | | | | SC142 | 2 | \$18,240 |
| Health Sciences | Orthoptics | | | | | SC110 | 2 | \$17,280 |
| Health Sciences | Physiotherapy | | | | | SC104 | 2 | \$27,600 |
| Health Sciences | Radiation Therapy | | | | | SC135 | 2 | \$18,240 |
| Health Sciences | Radiation Therapy (Honours) | | | | | SC136 | 0.5 | \$18,240 |
| Health Sciences | Speech Language Pathology | | | | | SC112 | 2 | \$23,280 |
| Health Sciences | Speech Language Pathology (Honours) | | | | | SC113 | 2 | \$23,280 |
| Law | Administrative Law and Policy | | | | | JC009 | 1 | \$22,080 |
| Law | Business Law | | | | | JC032 | 1 | \$22,080 |
| Law | Commercial Law | | | JF007 | 0.5 | | | \$22,080 |
| Law | Corporate, Securities and Finance Law | | | JF006 | 0.5 | | | \$22,080 |
| Law | Criminology | | | JF008 | 0.5 | JC031 | 1 | \$15,360 |
| Law | Environmental Law | | | JF004 | 0.5 | JC006 | 1 | \$22,080 |
| Law | Global Law | | | | | JC033 | 1 | \$22,080 |
| Law | Health Law | | | JF014 | 0.5 | JC008 | 1 | \$22,080 |
| Law | International Business Law | | | JF009 | 0.5 | | | \$22,080 |
| Law | International Law | | | JF013 | 0.5 | JC013 | 1 | \$22,080 |
| Law | International Taxation | | | | | JC011 | 1 | \$22,080 |
| Law | Jurisprudence | | | JF001 | 0.5 | JC007 | 1 | \$22,080 |
| Law | Labour Law and Relations | | | | | JC004 | 1 | \$22,080 |
| Law | Laws (note: this is not the Graduate Law Program) | | | JF003 | 0.5 | JC030 | 1 | \$22,080 |
| Law | Public Health Law | | | JF015 | 0.5 | | | \$22,080 |
| Law | Taxation | | | JF005 | 0.5 | JC005 | 1 | \$22,080 |
| Medicine | Biostatistics | KG003 | 1 (PT only) | KF034 | 2 (PT only) | KC044 | 3 (PT only) | \$16,560 |
| Medicine | Brain and Mind Science | KG019 | 0.5 (PT only) | KF057 | 1 (PT only) | KC089 | 1 (PT only) | \$20,640 |
| Medicine | Brain and Mind Sciences in Psychiatry | | | | | KC090 | 3 (PT only) | \$20,640 |
| Medicine | Clinical Epidemiology [§] | KG007 | 0.5 | KF042 or KF043 | 1 | KC055 or KC056 | 1 | \$20,640 |
| Medicine | Health Policy | KG006 | 1 (PT only) | KF041 | 1 | KC054 | 1 | \$20,640 |
| Medicine | Indigenous Health (Substance Use) [†] | KG012 | 0.5 | KF049 | 1 | KC068 | 1 | CSP [‡] |
| Medicine | Indigenous Health Promotion [†] | | | KF022 | 1 | | | CSP [‡] |
| Medicine | Infection and Immunity [§] | KG005 | 1 | KF040 | 1 | KC050 or KC051 | 1 | \$20,640 |
| Medicine | International Ophthalmology | | | KF048 | 1 | KC069 | 1 | \$20,640 |
| Medicine | International Public Health | | | KF029 | 1 | KC053 | 1 | \$20,640 |
| Medicine | Medical Education | KG004 | 0.5 | KF036 | 1 | KC046 | 1 | \$20,640 |

[§] There are two programs in these disciplines. Students who have completed the Bachelor of Medicine/Bachelor of Surgery (MBBS) may be admitted to a Master of Medicine, eg Master of Medicine (Clinical Epidemiology). Students who have completed another bachelor's degree may be admitted to a Master of Science in Medicine, eg Master of Science in Medicine (Clinical Epidemiology). Other admission criteria may also apply. See www.medfac.usyd.edu.au/futurestudent/postgrad/coursework/index.php for more information.

[†] This course is only available via direct entry for Indigenous Australian students. Visit www.koori.usyd.edu.au/studying/postgrad for more information.

[‡] Places on this course are Commonwealth-supported according to the table on: www.usyd.edu.au/future_students/domestic_undergraduate/costs_scholarships/commonwealth_supported_places

| Faculty | Course | Graduate certificate | | Graduate diploma | | Master's | | EFTSL cost |
|--|--|----------------------|-------------|------------------|-------------|----------------|---------------|----------------------------|
| | | Course code | Years | Course code | Years | Course code | Years | |
| Medicine | Medical Humanities | KG013 | 0.5 | KF050 | 1 | KC070 | 1 | \$20,640 |
| Medicine | Ophthalmic Science [§] | | | KF037 or KF038 | 1 | KC047 or KC048 | 1 | \$20,640 |
| Medicine | Paediatric Medicine | KG016 | 0.5 | KF053 | 1 | KC073 | 1 | \$20,640 |
| Medicine | Pain Management [§] | KG008 | 0.5 | KF044 or KF045 | 1 | KC057 or KC058 | 1 | \$20,640 |
| Medicine | Psychotherapy (not offered in 2010) [§] | | | | | KC012 or KC045 | 3 (PT only) | \$20,640 |
| Medicine | Public Health | | | KF000 | 1 | KC052 | 1 | \$20,640 |
| Medicine | Public Health (Professional Practice)** | | | | | KC088 | 1.5 | \$20,640 |
| Medicine | Qualitative Health Research | KG018 | 0.5 | KF056 | 1 | KC087 | 1 | \$16,560 |
| Medicine | Refractive Surgery | | | KF055 | 1 | KC075 | 1 | \$20,640 |
| Medicine | Reproductive Health and Human Genetics [§] | | | | | KC077 or KC078 | 2 (PT only) | \$20,640 |
| Medicine | Reproductive Health and Human Genetics/Master of Philosophy [§] | | | | | KC085 or KC086 | 2 | \$20,640/RTS ^{##} |
| Medicine | Sexually Transmitted Diseases and HIV [§] | | | KF058 or KF059 | 1 | KC091 or KC092 | 1 | \$20,640 |
| Medicine | Sexually Transmitted Diseases and HIV/Master of Philosophy [§] | | | | | KC093 or KC094 | 2 | \$20,640/RTS ^{##} |
| Medicine | Sleep Medicine [§] | | | KF031 or KF032 | 2 (PT only) | KC041 or KC042 | 2.5 (PT only) | \$20,640 |
| Medicine | Surgery | | | KF039 | 1 | KC049 | 1 | \$20,640 |
| Medicine | Doctor of Clinical Surgery [¥] | | | | | | | |
| Music (Sydney Conservatorium of Music) | Music (Accompaniment) | | | QF004 | 1 | | | \$19,920 |
| Music (Sydney Conservatorium of Music) | Music (Creative Sound Production) | QG000 | 0.5 | QF007 | 1 | QC034 | 1.5 | \$20,880 |
| Music (Sydney Conservatorium of Music) | Music (Opera) | | | QF005 | 1 | QC033 | 2 | \$20,640 |
| Music (Sydney Conservatorium of Music) | Music (Pedagogy) | QG001 | 0.5 | QF008 | 1 | QC035 | 1.5 | \$20,880 |
| Music (Sydney Conservatorium of Music) | Music (Performance) | | | QF009 | 1 | QC036 | 1.5 | \$19,920 |
| Music (Sydney Conservatorium of Music) | Music (Preliminary) | | | | | QD000 | 0.5 | \$19,920 |
| Music (Sydney Conservatorium of Music) | Music (Conducting) | | | | | QC037 | 2 | \$20,880 |
| Nursing & Midwifery | Cancer and Haematology Nursing | GG009 | 1 (PT only) | GF021 | 1 | GC060 | 1.5 | \$14,880 |
| Nursing & Midwifery | Clinical Nursing | GG010 | 1 (PT only) | GF022 | 1 | GC061 | 1.5 | \$14,880 |
| Nursing & Midwifery | Clinical Trials Practice | | | GF 020 | 1 | GC058 | 1.5 | \$14,880 |
| Nursing & Midwifery | Emergency Nursing | GG012 | 1 (PT only) | GF023 | 1 | GC062 | 1.5 | \$14,880 |
| Nursing & Midwifery | Intensive Care Nursing | GG011 | 1 (PT only) | GF024 | 1 | GC063 | 1.5 | \$14,880 |
| Nursing & Midwifery | Mental Health Nursing | GG013 | 1 (PT only) | GF025 | 1 | GC064 | 1.5 | \$14,880 |
| Nursing & Midwifery | Nursing (Graduate Entry) | | | | | GC065 | 2 | \$14,880 |
| Nursing & Midwifery | Nursing (Nurse Practitioner) | | | | | GC059 | 1.5 | \$14,880 |
| Pharmacy | Herbal Medicines (Honours Level) | | | | | PC035 | 1.5 | \$23,760 |
| Pharmacy | Herbal Medicines | PG000 | 0.5 | PF002 | 1 | PC032 | 1 | \$23,040 |
| Pharmacy | Pharmacy | | | | | PC034 | 2 | \$32,880 |
| Science | Applied Nuclear Science | | | LF039 | 1 | LC051 | 1.5 | \$18,960 |
| Science | Applied Science (Applied Positive Psychology) | LG024 | 1 | | | | | \$18,960 |
| Science | Applied Science (Bioinformatics) | LG015 | 1 (PT only) | LF030 | 1 | LC042 | 1 | \$16,800 |
| Science | Applied Science (Environmental Science) | LG004 | 0.5 | LF020 | 1 | LC033 | 1 | \$16,800 |
| Science | Applied Science (Health Psychology) | LG022 | 1 | LF038 | 1 | LC050 | 1 | \$18,960 |
| Science | Applied Science (Microscopy and Microanalysis) | LG014 | 0.5 | LF029 | 1 | LC041 | 1 | \$16,800 |
| Science | Applied Science (Molecular Biotechnology) | LG008 | 1 (PT only) | LF023 | 1 | LC035 | 1 | \$16,800 |
| Science | Applied Science (Psychology of Coaching) | LG005 | 1 (PT only) | LF028 | 1 | LC044 | 1 | \$18,960 |

** Only available to students who meet the admission criteria after completion of the MPH (KC052), see www.medfac.usyd.edu.au/futurestudent/postgrad/coursework/index.php for more information.

§ There are two programs in these disciplines. Students who have completed the Bachelor of Medicine/Bachelor of Surgery (MBBS) may be admitted to a Master of Medicine, eg Master of Medicine (Clinical Epidemiology). Students who have completed another bachelor's degree may be admitted to a Master of Science in Medicine, eg Master of Science in Medicine (Clinical Epidemiology). Other admission criteria may also apply. See www.medfac.usyd.edu.au/futurestudent/postgrad/coursework/index.php for more information.

##MPhil component covered by the federal government's Research Training Scheme. See page 6 for more information.

¥ The Doctor of Clinical Surgery is a coursework-based doctorate. For more information see www.medfac.usyd.edu.au/futurestudent/postgrad/coursework/index.php

| Faculty | Course | Graduate certificate | | Graduate diploma | | Master's | | EFTSL cost |
|--------------------|---|----------------------|---------------|------------------|-----------------|-------------|-----------------|------------|
| | | Course code | Years | Course code | Years | Course code | Years | |
| Science | Applied Science (Spatial Information Science) | LG018 | 0.5 | LF040 | 1 | LC052 | 1 | \$16,800 |
| Science | Applied Science (Wildlife Health and Population Management) | LG007 | 0.5 | LF022 | 1 | LC034 | 1 | \$24,240 |
| Science | Bioethics | | | LF037 | 1 | LC047 | 1 | \$16,800 |
| Science | Bioethics (Honours) | | | | | LC049 | 1.5 | \$16,800 |
| Science | Environmental Science and Law | | | | | LC040 | 1 | \$19,680 |
| Science | Medical Physics | | | LF034 | 1 | LC046 | 1.5 | \$18,960 |
| Science | Nutrition and Dietetics | | | | | LC005 | 4 | \$13,920 |
| Science | Photonics and Optical Science | | | LF041 | 1 | LC053 | 1.5 | \$18,960 |
| Science | Psychology | | | LF017 | 1.5 | | | \$17,520 |
| Science | Science (History and Philosophy of Science) | LG012 | 1 (PT only) | | | | | \$16,800 |
| Science | Science/Doctor of Clinical Psychology | | | | | | 3 | N/A |
| Science | Sustainability | LG025 | 1 | LF042 | 1 | LC054 | 1.5 | tba |
| Veterinary Science | Animal Science | NG001 | 0.5 | NF009 | 1 | NC031 | 1 | \$24,240 |
| Veterinary Science | Animal Science (Animal Breeding Management) | NG002 | 1-2 (PT only) | NF010 | 1.5-3 (PT only) | NC033 | 2-3.5 (PT only) | \$24,240 |
| Veterinary Science | Veterinary Public Health | NG004 | 1-2 (PT only) | NF011 | 1.5-3 (PT only) | NC035 | 2-4 (PT only) | \$24,240 |
| Veterinary Science | Veterinary Public Health (Honours) | | | | | NC036 | 2.5-5 (PT only) | \$24,240 |
| Veterinary Science | Veterinary Public Health Management | NG000 | 1-2 (PT only) | NF008 | 1.5-3 (PT only) | NC030 | 2-4 (PT only) | \$24,240 |
| Veterinary Science | Veterinary Public Health Management (Honours) | | | | | NC032 | 2.5-5 (PT only) | \$24,240 |
| Veterinary Science | Veterinary Studies | NG003 | 0.5 | NF012 | 1 | NC037 | 1 | \$24,240 |
| Visual Arts (SCA) | Documentary Photography | | | | | VC032 | 1 | \$20,880 |
| Visual Arts (SCA) | Film and Digital Image | | | | | VC031 | 1 | \$20,880 |
| Visual Arts (SCA) | Interactive and Digital Media | | | | | VC033 | 1 | \$22,560 |
| Visual Arts (SCA) | Studio Art | | | | | VC001 | 1 | \$20,880 |

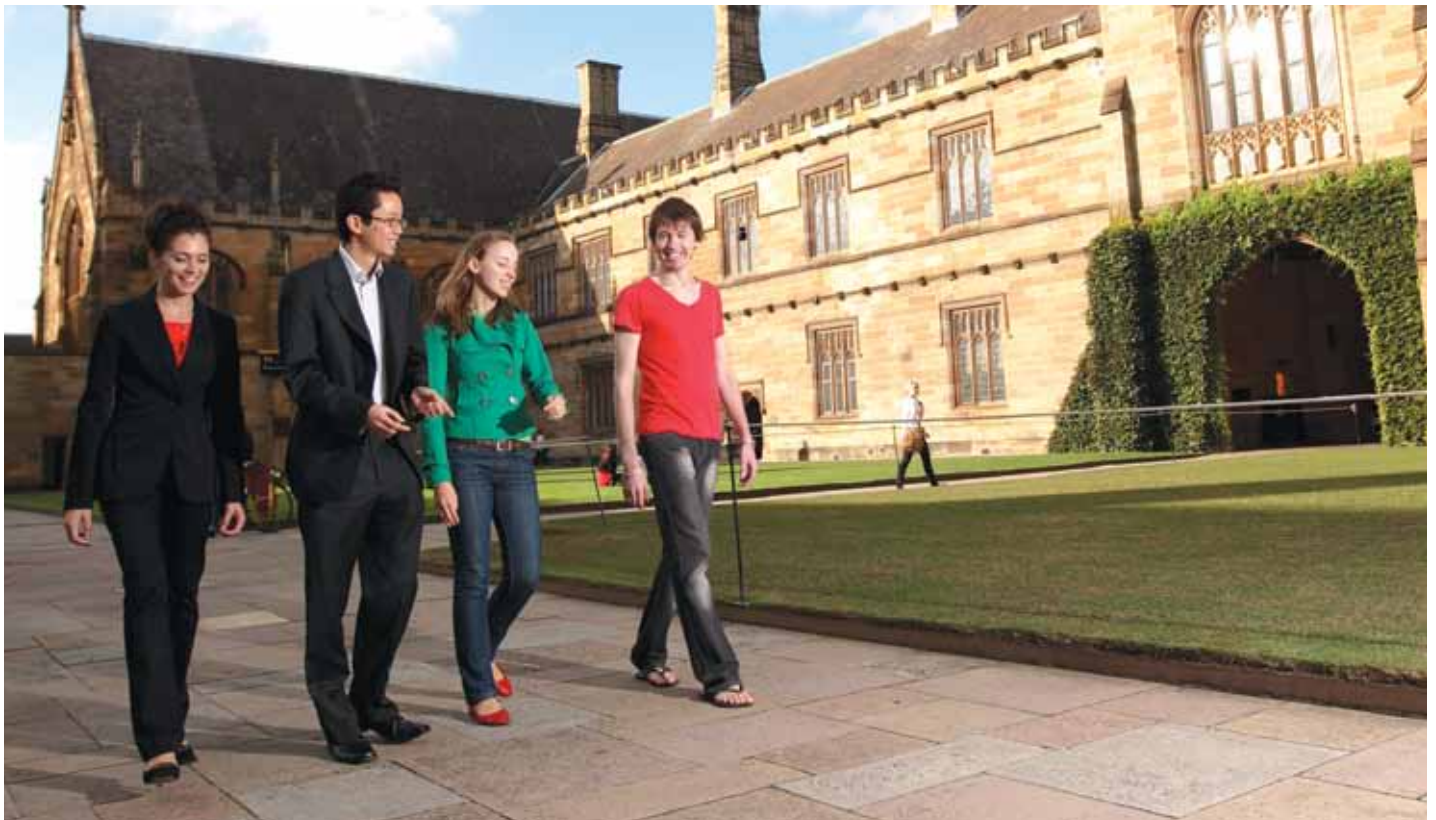

Next steps

STEP

1

Attend the Graduate Options Expo

3 September 2009, 4pm to 7pm

One day. One location.
All your graduate options.

If you're unsure about what your next step should be, come along to the expo to attend mini-lectures and speak to our faculty advisers and experts. More information at www.usyd.edu.au/graduate_options

STEP

2

Register your details

If you attend the Graduate Options Expo, complete a contact card to register your details with your faculty (or faculties) of interest. If you can't attend the expo, you can still register your details at www.usyd.edu.au/graduate_options

We will then invite you to other specific events related to your area of interest, including events designed to help you complete your application.

STEP

3

Submit your application

Closing dates for graduate study vary, so make sure you don't miss out!

STEP

4

Attend orientation

Transition to university involves opportunities and challenges for postgraduate as well as undergraduate study. Our Graduate Studies Office offers a postgraduate induction program that is useful for new students.

For more information, visit www.usyd.edu.au/future_students/domestic_postgraduate_coursework/admissions/orientation







**The
University
of Sydney**

20
10

For more information

Marketing and Student Recruitment

Phone: 1300 362 006

Email: futurestudents@usyd.edu.au

Blog: <http://blogs.usyd.edu.au/gradlife>

Website: www.usyd.edu.au

