

Faculty of Dentistry

Line management structure for Administrative & Professional staff

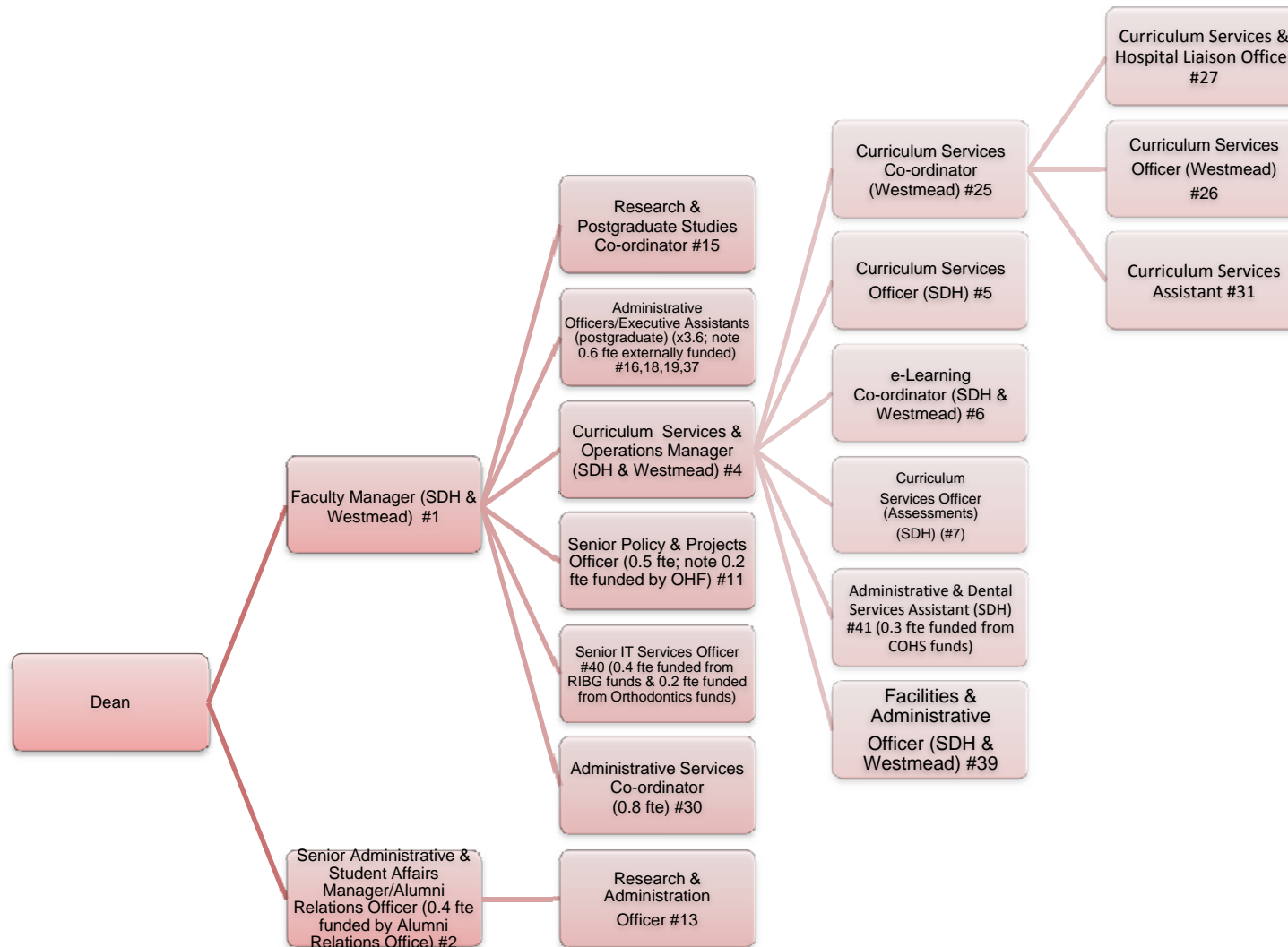

Other positions with an administrative reporting line to the Faculty Manager:

- Administrative Assistant (Bachelor of Oral Health) (0.4) #29
- Westmead Simulation Clinic Co-ordinator(Westmead) #42

Other positions:

- Faculty Accountant #3
- Research Officer (Jaw Function & Orofacial Pain Research Unit) #17
- Research Officer (Oral Medicine & Pathology) #20
- Administrative Officer (Orthodontics) (0.6) #36

Administrative positions (with administrative reporting lines to an Area Health Service):

- Administrative Officer (Bachelor of Oral Health) #28