

RB378.944ES1

The University of Sydney



FACULTY OF MEDICINE
HANDBOOK

1964



Price Five Shillings

2

The University of Sydney



FACULTY OF MEDICINE
HANDBOOK

1964

CONTENTS

Terms and Vacations, 1964	5
Faculty of Medicine	6
Numbers of Students in Each Year from 1960 to 1963	6
Entry to the Faculty of Medicine	7
Matriculation	8
Enrolment	12
First Year Students	12
Registration in First Year Science Courses	13
Senior Year Students	13
Variations and Discontinuations	13
Change of Address or Name	13
Exemption from Re-attendance	14
Absence from Lectures	14
Medical Certificates	14
Restriction upon Re-enrolment	15
Bridge Courses	15
Examinations	16
Fees	17
Student Advisers	20
Degrees of Bachelor of Medicine and Bachelor of Surgery	21
Degree of Bachelor of Science (Medical)	26
Courses of Study for the Degrees of Bachelor of Medicine and Bachelor of Surgery	28
Chemistry I	28
Physics I	28
Zoology I	30
Anatomy	31
Histology and Em- bryology	33
Physiology	35
Biochemistry	36
Pathology	38
Bacteriology	39
Pharmacology	40
Medical Jurisprudence	40
Medicine	41
Pediatrics	44
Surgery	45
Obstetrics	48
Gynaecology	51
Anaesthetics	51
Diseases of the Eye	52
Public Health and Pre- ventive Medicine	52
Psychiatry	53
Diseases of the Skin	53
Diseases of the Ear, Nose and Throat	53
Teaching Hospitals	55
Allocation of Fourth Year Medical Students to the Teaching Hospitals	59

Appointment of Junior Resident Medical Officers to the Teaching Hospitals	61
Special Hospitals	62
Cadetships and Traineeships in Medicine	63
Bursaries	73
Scholarships and Prizes—Undergraduate	73
Degree of Doctor of Medicine	82
Degree of Doctor of Philosophy	83
Degree of Master of Surgery	83
Post-Graduate Committee in Medicine	84
Diploma in Public Health	84
Diploma in Tropical Medicine and Hygiene	87
Diploma in Psychological Medicine	89
Diploma in Diagnostic Radiology	91
Diploma in Therapeutic Radiology	96
Diploma in Anaesthesia	101
Diploma in Clinical Pathology	103
Diploma in Ophthalmology	106
Diploma in Laryngology and Otorhinology	108
Diploma in Gynaecology and Obstetrics	111
Diploma in Dermatological Medicine	114
Hospitals Approved for Training of Resident Medical Officers for Post-Graduate Diplomas	119
Interstate Hospitals Approved for Specialist Training for Post-Graduate Diplomas	119
Scholarships and Prizes: Post-Graduate	121
Sydney University Medical Society	129
Sydney University Students' Representative Council	131
Sydney University Union	131
Sydney University Women's Union	132
University Colleges and other Residences	132
Plans of Blackburn Building	133
Plans of Anderson Stuart Building	136
Timetables for First Year Science Courses	138
Map of the University.	

TERM DATES, 1964

The following term dates will be observed in the Faculty of Medicine during 1964 :

First and Second Years

Lent Term : 9th March–16th May (10-week term).

Trinity Term : 8th June–8th August (9-week term).

Michaelmas Term : 7th September–12th December (14-week term).

Third Year

Lent Term : 2nd March–16th May (11-week term).

Trinity Term : 8th June–8th August (9-week term).

Michaelmas Term (Junior IV) : 21st September–28th November (10-week term).

Fourth Year

Vacation Term : 2nd January–7th March (9½-week term).

Lent Term : 16th March–23rd May (10-week term).

Trinity Term (Senior IV) : 15th June–22nd August (10-week term).

Michaelmas Term (Incoming V—under New Regulations) : 31st August–7th November (10-week term).

Fifth Year

Vacation Term (Incoming V—under Old Regulations) : 2nd January–7th March (9½-week term).

Term 1 : 9th March–9th May (9-week term).

Term 2 : 11th May–11th July (9-week term).

Term 3 : 13th July–12th September (9-week term).

Term 4 : 14th September–24th October and 30th November–19th December (9-week term).

Sixth Year

Vacation Term (Senior V Rotating—under Old Regulations) : 2nd January–7th March (9½-week term).

Lent Term : 16th March–23rd May (10-week term).

Trinity Term : 1st June–8th August (10-week term).

Michaelmas Term : 17th August–10th October (8-week term).

It should be noted that 1964 is the changeover period from the old to the new time-table regulations.

FACULTY OF MEDICINE

Dean : Professor F. R. Magarey, Department of Pathology.

Pro-Dean : Professor J. Loewenthal, Department of Surgery.

Sub-Dean : Associate Professor E. S. Finckh, Department of Pathology.

There are six degrees in the Faculty of Medicine, viz. :

Bachelor of Medicine (M.B.).

Bachelor of Surgery (B.S.).

Doctor of Medicine (M.D.).

Master of Surgery (M.S.).

Bachelor of Science (Medical) (B.Sc. Med.).

Doctor of Philosophy (Ph.D.).

Before admission to the Medical School, candidates for the M.B., B.S. must have matriculated into the University of Sydney and have been selected for entry into the Faculty of Medicine.

The degrees of Bachelor of Medicine and Bachelor of Surgery (M.B., B.S.) are awarded to successful candidates after a course of instruction of six academic years. These degrees are those recognized for registration purposes. Full registration, however, is not attained until a further year has been spent as a Resident Medical Officer in a recognized hospital.

The degree of Bachelor of Science (Medical) (B.Sc. Med.) is an additional degree, obtainable during the medical course. It requires interruption of the normal course for a year.

The degree of Doctor of Philosophy (Ph.D.) is obtained by full-time post-graduate research.

The senior degrees of Doctor of Medicine (M.D.) and Master of Surgery (M.S.) are obtainable five years after graduation and require post-graduate study and research.

THE NUMBERS OF STUDENTS IN EACH YEAR, 1960-1963

	1960	1961	1962	1963
Medicine I ..	645	575	365	293
Medicine II ..	609	562	548	474
Medicine III ..	305	360	368	318
Medicine IV ..	207	245	300	323
Medicine V ..	208	197	234	287
Medicine VI ..	213	220	210	239
B.Sc. (Med.) ..	19	11	11	13
Total ..	2,206	2,170	2,036	1,947

ENTRY TO THE FACULTY OF MEDICINE

Before entering upon a degree course in the Faculty of Medicine a student shall :

- (a) be qualified to matriculate (see page 8) AND
- (b) be selected within the quota for the Faculty of Medicine.

Students seeking admission to the First Year in the Faculty of Medicine in 1964 will be selected on the basis of the aggregate coordinated mark of the best *five* papers in Matriculation subjects at the Leaving Certificate Examination or the Matriculation Examination.

The maximum number of students to be selected in the First Year in the Faculty of Medicine in 1964 is 300.

Only persons who are bona fide residents in New South Wales will be admitted to the Faculty of Medicine. The admission of overseas students to Medicine I in 1964 will be limited to six students. Students will be selected on the results of the N.S.W. Leaving Certificate Examination, except the Colombo Plan students and those holding scholarships from overseas governments or other authorities, who will be selected on the qualifications upon which their applications for admission rely and will be expected to show a meritorious standard.

Entry from the Matriculation Examination will be on a similar basis to entry from the Leaving Certificate Examination, but, in general, a student who has taken the previous Leaving Certificate will be graded on that examination and not on the Matriculation Examination if he takes it.

Transfers from Other Faculties

Graduates or undergraduates from other faculties of this or another University may be allowed to enrol in First Year or with advanced standing in the Faculty of Medicine. The number of students so admitted is strictly limited and each application will be decided on merit. Entry on this basis is *not* automatic.

In 1964, students who desire to complete First Year at a University other than the University of Sydney and to enter the Second Year of the Faculty of Medicine in 1965 should apply for admission to the quota for the Faculty of Medicine, and if accepted in this quota may apply to complete the First Year at another University and to enter Second Year in 1965.

MATRICULATION

General

Candidates for any degree in the University of Sydney must satisfy the matriculation requirements *before* entering upon the prescribed courses for the degree.

Courses taken before matriculation cannot, under any circumstances, be counted for degree purposes.

Approved Subjects for Matriculation

The subjects for matriculation are those set out in the following groups :

A. English.

B. (i) Latin, Greek, French, German, Italian, Hebrew.

(ii) Ancient History, Modern History, Geography, Chinese, Japanese, Russian, Dutch, or such other language as shall, in the case of any particular candidate, be approved by the Professorial Board.

C. (i) Mathematics I, Mathematics II, Mathematics III, General Mathematics.

(ii) Applied Mathematics, Physics, Chemistry, Geology, Physics-and-Chemistry, Botany, Biology and Agriculture.

D. Economics, Music, Theory and Practice of Music, Art.

It should be noted that a number of subjects taken for the Leaving Certificate are not approved subjects for matriculation purposes.

Matriculation Requirements

A. In order to qualify for matriculation, candidates must pass in at least five subjects, of which one must be English, one must be chosen from each of the Groups B and C, and of these two subjects at least one must be chosen from section (i) of either Group B or Group C. The remaining subjects may be chosen from one or more of the Groups B, C and D, provided that :

I. (a) Neither Physics nor Chemistry be taken along with the combined subject Physics-and-Chemistry.

(b) Botany be not taken with Biology.

(c) Mathematics III be not taken with General Mathematics and neither Mathematics I nor Mathematics II be taken with either Mathematics III or General Mathematics.

- (d) For admission to matriculation in 1946 and thereafter a candidate who offers mathematics and elects to take either Mathematics III or General Mathematics may not sit for Mathematics I or Mathematics II ; a candidate who offers Mathematics and does not elect to take either Mathematics III or General Mathematics must take both Mathematics I and Mathematics II ; a pass in either Mathematics I or Mathematics II shall count as a pass in one subject, a pass in both Mathematics I and Mathematics II shall count as a pass in two subjects.
- (e) Theory and Practice of Music is accepted for matriculation only in cases where the pass was obtained at an examination held in 1943 or subsequent years, provided further that a pass in the subject of Music II at the Leaving Certificate Examination held in 1943 and 1944 is accepted as equivalent to a pass in the subject of Theory and Practice of Music.
- (f) Music is accepted for matriculation only in cases where the pass was obtained at an examination held after 1st July, 1958, and provided further that it be not taken with Theory and Practice of Music.
- (g) Ancient History is accepted for matriculation only in cases where the pass was obtained at an examination held in 1945 or subsequent years, but if taken with Modern History, is not accepted where the pass was obtained before the Leaving Certificate Examination, 1951.
- (h) Agriculture is accepted for matriculation only in cases where the pass was obtained at an examination held in 1945 or subsequent years.
- (i) Economics is accepted for matriculation only in cases where the pass was obtained at an examination held in 1947 or subsequent years.
- (j) Art is accepted for matriculation only in cases where the pass is obtained at an examination held in 1963 or subsequent years.
- II. This By-law shall not affect the right which any person would have had because of a qualification obtained before 1st March, 1963, to matriculate or to matriculate into any particular Faculty.
- III. The whole qualification for matriculation must be obtained at one examination.

B. A candidate for matriculation who has presented himself for the Leaving Certificate Examination held in 1947 or in a subsequent year in five or six subjects chosen in accordance with the requirements for matriculation as in force at the time when he so presented himself and who has passed in English and any

three other of these subjects, shall be granted matriculation status if :

- (a) where he so presented himself in the year 1947 or in a subsequent year up to and including the year 1958, he was or is awarded passes classified as "A" standard or passes with Honours in at least three of these four subjects ;
or
- (b) where he so presented himself in the year 1959, or in a subsequent year he is awarded passes classified as "A" standard or passes with Honours in at least three of these four subjects, or is awarded passes with Honours in at least two of these four subjects.

Admission to the Faculty of Medicine

Special requirements are not prescribed for qualification for matriculation for the Faculty of Medicine, but applicants must have matriculated and have been accepted within the quota prescribed.

Examinations

Candidates may qualify for Matriculation at the Leaving Certificate Examination held by the Department of Education or the Matriculation Examination conducted by the University.

The Leaving Certificate Examination is usually held in November, and entries must be lodged with the Department of Education during August.

The Matriculation Examination is held in February, and applications must be lodged at the University during the first few days of January except by candidates who have taken the Leaving Certificate Examination in the previous November. The closing date for such candidates will be announced when the Leaving Certificate results are published.

Leaving Certificate Examination

Under the By-laws an "Honours" pass, an "A" pass or a "B" pass at the Leaving Certificate Examination in any of the approved matriculation subjects is counted as a pass for matriculation purposes. An "L" pass, i.e., a pass at the Lower Standard, is *not* counted as a pass for matriculation purposes.

(It should be noted that a number of subjects taken for the Leaving Certificate are *not* approved subjects for matriculation purposes.)

Matriculation Ceremony

Students attending the University for the first time are required to sign the matriculation register at a ceremony held early in first (Lent) term. Details of the date and arrangements

for the ceremony, which takes place in the Great Hall of the University, will be forwarded to First Year students with enrolment forms. Students should note that this formal ceremony and signing of the register constitute, in a legal sense, matriculation (for which various examinations are the qualification); until a student has formally matriculated he is not a member of the University and does not possess the rights of a matriculated student. A student repeating First Year does not have to attend the ceremony again.

ENROLMENT

First Year Students

First Year students are those students who enrol in First Year courses only. This includes :

- (a) students who are enrolling for the first time
and
- (b) students who have enrolled in a previous year but in 1964 will be enrolling in First Year courses only. (This includes students who are repeating and those who are taking deferred examinations and who wish to be considered for entry to First Year courses only should they fail their deferred examinations. It does not include students in the Faculties of Arts, Science and Economics who have already passed a course at Second Year standard and who wish to re-enrol in the same Faculty.)

All First Year students shall :

- (a) Apply for permission to enrol on an application form which may be obtained on personal application at the University Enquiry Office, or by making written application to the Registrar, University of Sydney, Sydney. The application form will be available from 1st November, 1963, and must be completed and returned to the Registrar *no later than 5 p.m. on 22nd January, 1964. Applications received after this time will not be considered.*
- (b) On being informed by post of his/her acceptance for enrolment and the enrolment procedures to be followed, lodge the necessary enrolment form at the Enrolment Office between 10th and 21st February, 1964.

Late enrolments will be accepted only from those students whose decision to enter First Year is dependent upon an examination, the results of which are published after 22nd January, 1964. Such students must, nevertheless, have made an *application for enrolment* no later than 5 p.m. on 22nd January, 1964, and, on being accepted, must complete their enrolment by 2nd March, 1964.

Enrolment Times and Dates :

Monday to Friday each week from 10th February to 21st February, 1964.

Hours : 10 a.m. to 4.15 p.m. and 5.15 p.m. to 7.45 p.m.

Registration in First Year Science Courses

All First Year students in Science, Pharmacy, Medicine, Engineering, Dentistry, Veterinary Science and Agriculture and students in any year of Arts, Science or General Science who are taking a Science I subject will be allocated to a Science Group according to the subjects for which they enrol.

The Science Group to which they are allocated will be stamped on their Authority to Attend Classes which will be retained in the Fees Office at the time of enrolment and must be collected from the General Lecture Theatre No. 2 during Orientation Week.

Students may attend lectures and practical work only at the times and locations shown for the Science Group to which they are allocated.

Senior Year Students

Senior Year students must complete enrolment between 20th January and 7th February, 1964. Late enrolments will be accepted up to 2nd March only from students taking deferred examinations in these years.

Enrolment Times and Dates :

Monday to Friday each week from 20th January to 7th February, 1964.

Hours : 10 a.m. to 4.15 p.m. and 5.15 p.m. to 7.45 p.m.

Variations and Discontinuations

Students who wish to vary their enrolment in a year or course must apply to the Registrar on a form available at the Enquiry Office or the Enrolment Office. Students will not be permitted to make any variation in their enrolment after Thursday, 12th March, 1964, except in exceptional circumstances.

Students who for any reason wish to discontinue either a course or year must make application in writing to the Registrar on a form available at the Enquiry Office or the Enrolment Office. In general, unless for good reason of illness or misadventure, a student who discontinues a course or year after the end of Lent Term will be regarded as having failed in that course or year.

Change of Address or Name

Students must notify the Registrar in writing immediately of any change of address or name.

Students Granted Exemption from Re-attendance

Students who have been granted exemption from re-attendance at lectures and/or practical work or leave of absence from attendance shall enrol in and pay fees for all subjects in which they propose taking Annual Examinations.

Absence from Lectures

The Dean of the Faculty shall call upon every student in his Faculty who shall have absented himself for more than 10% of the lectures in any one term to show sufficient cause for such absence. The Dean shall at his discretion either decide that the cause shown is sufficient, or submit the matter to the Professorial Board for decision. Such students as fail to show sufficient cause for such absence are excluded from admission to the yearly examinations.—

No excuse for absence from lectures, demonstrations, or other practical work shall be received from any undergraduate unless tendered in writing to the Registrar within one week after he resumes attendance. Every written excuse for absence from lectures shall be submitted to the Dean of the Faculty, who may at once decide that such excuse shall be accepted, or in case of doubt may call a meeting of the Professorial Board to adjudicate thereon.

Medical Certificates

The attention of students in the Faculty of Medicine is drawn to the following decisions of the Faculty regarding medical certificates submitted by students applying for special consideration at the annual and deferred examinations and for leave of absence, etc., on the grounds of ill health.

1. Medical certificates should be submitted and signed by the student's own medical practitioner in attendance.
2. The certificate should describe the nature of the student's malady.
3. The certificate should indicate the degree of incapacity of the student and its duration or probable duration.
4. The certificate should indicate the date on which the student sought attention.
5. Certificates submitted in connection with annual or deferred examinations should be submitted prior to the examinations and will not be otherwise accepted unless the nature of the illness and its occasion prevented submission of the certificate prior to the examinations.

RESTRICTION UPON RE-ENROLMENT IN ANY YEAR

The following restrictions are in present operation :

Students who fail more than once in a year or course may be required to show cause why they should be allowed to repeat that year or course.

Students who fail in Second Year in the Faculty of Medicine may be required to show cause why they should be allowed to repeat Second Year if they have already taken more than one year to qualify for admission to that year.

Students who fail all courses in First Year whether as full-time or part-time students may be required to show cause why they should be allowed to repeat the year or course.

Failure includes discontinuation without permission.

Any student who seeks to show good cause why he should be permitted to re-enrol in any year or course in which he has failed, as above, shall complete and return to the Registrar the appropriate form showing good cause why he should be allowed to re-enrol. Application forms may be obtained from the Examinations Department. Students who seek to re-enrol on medical grounds must also submit a medical certificate.

Failure to submit an application by the specified date will be taken as indicating that permission to re-enrol is *not* desired and the student will be excluded.

A student who has been excluded from any year or course by any Faculty or committee of any Faculty may appeal to the Senate.

Definition of Good Cause : All acceptable reasons cannot be defined in advance, but :

- (a) Serious ill health or misadventure, properly attested, will be considered.
- (b) Demands of employers, pressure of employment, time devoted to non-University activities will *not* be accepted.
- (c) A student's general record, e.g., in other courses, will be taken into account. (In particular, where students transfer from other Faculties, regard will be had to their record in the previous Faculty.)

BRIDGE COURSES

Physics

A course of lectures and tutorials in elementary Physics will be held in the Physics Department in the University during the period Tuesday, 4th February, to Friday, 6th March, 1964, inclusive.

The course consists of ten two-hour periods conducted at the rate of two per week for five weeks. It is provided for students who propose to take Physics I at the University, but who have not

previously studied either of the Leaving Certificate subjects Physics or Physics-and-Chemistry.

Students seeking admission to the course should attend the Physics Department at 10 a.m. on Tuesday, 4th February, 1964, when a time-table will be arranged.

After admission to the course they must enrol at the University Fees Office and pay a fee of £8.

Mathematics

A Bridge Course in Mathematics, designed to bridge the gap between Mathematics III at the Leaving Certificate and the University course Mathematics (Pure and Applied) I, will be given in the University for two hours on each Tuesday, Wednesday and Thursday from 11th February to 5th March, 1964, consisting of twelve two-hour periods in all. The course could also assist students who have achieved an "A" pass in General Mathematics.

Applications must be on the form which is obtainable from the Registrar, and must reach the Registrar, University of Sydney, on or before 4th February, 1964. Successful applicants will be notified by 7th February, 1964.

The fee for the whole course is £8.

EXAMINATIONS

Deferred Examinations

(a) Deferred Examinations should be regarded by both teacher and taught as distinct privileges granted to worthy students and *not* as rights.

(b) Deferred Examinations are not, in general, granted to students who fail in more than two subjects.

Special Consideration

The attention of students is particularly drawn to the following resolutions of the Professorial Board :

1. Any student who desires special consideration by any Board of Examiners on the grounds of *illness or misadventure* must forward evidence of such to the Registrar before the commencement of the examination period concerned, unless the illness or misadventure takes place during the currency of the examinations, in which case the evidence must be forwarded as soon as practicable.
2. The request for special consideration must be in the form of a letter in which the student's Faculty, year and subjects of examination are plainly stated and the special circumstances briefly set forth. In the case of illness, the request must be accompanied by a certificate from a registered medical practitioner.

FEES

At the time of lodging the enrolment form, students shall pay their fees for the year or for Lent (First) Term.

Students who pay Lent Term fees only shall pay the fees due for Trinity (Second) and Michaelmas (Third) Terms by the third Friday of each of these terms.

Postal Enrolments

Students who enrol by post must calculate the amount of fees due from the Fees Schedule enclosed with the enrolment documents. This amount must be enclosed when the completed enrolment form is returned.

Scholarships, Traineeships, etc.

All students who have been granted scholarships or traineeships are required to enrol in the normal manner, marking their enrolment forms appropriately. They should pay only those fees not covered by the award they have been granted. Scholarship holders, trainees and other students holding awards which cover payment of the fees in part or in full must enclose either both portions of any enrolment vouchers issued by the sponsoring body, or if such enrolment vouchers are not issued, the letter of authority or appointment issued by the sponsoring body.

Extensions of Time for Payment of Fees

In certain circumstances students who apply may be granted either an extension of time in which to pay their fees or alternatively permission to pay their fees by instalments.

In all such cases students must enrol during the appropriate enrolment period.

First Year students will only be granted an extension of time or permission to pay fees by instalments *in most exceptional circumstances*.

Students enrolling in person should discuss the matter with the Fees Clerk at the time of final enrolment. Students wishing to interview the Fees Clerk during the evening enrolment period should telephone 68 0522, extension 495 for an appointment.

Students enrolling by post who wish to apply for such a privilege must enclose a letter with their enrolment documents in which they set out their proposals for payment and their reasons for making such a request. Successful applicants will be granted in the first instance a provisional extension until the end of the second week of lectures (20th March, 1964).

They will be required prior to that date either to pay the appropriate fees or to call personally on the Fees Clerk to discuss the matter and to ascertain if the provisional extension can be confirmed and adjusted to meet their requirements.

Students awaiting a decision regarding the award of a scholarship or traineeship, etc., may apply in person or by post, as above, for an extension of time in which to produce their award vouchers. If their application is approved they will be granted a provisional extension of time until the end of the second week of lectures (20th March, 1964).

They will be required by that date to—

hand in to the Fees Office both portions of the appropriate scholarship voucher or its equivalent AND
pay the fees not covered by such a voucher; OR
call personally on the Fees Clerk to ascertain if the provisional extension can be confirmed and adjusted to meet their requirements.

Table of Fees

The fees quoted are those payable at the time of publication and may be altered at any time.

1. Degrees of Bachelor of Medicine and Bachelor of Surgery.

Lecture fees :				£	s.	d.	
First to Fifth Years	132	0	0	p.a.
Sixth Year	44	0	0	p.a.
General service fees :							
First to Fifth Years	15	0	0	p.a.
Sixth Year	5	0	0	p.a.
Library fee	2	0	0	p.a.
Main Clinical Course Fees	31	10	0	
Obstetric Course : Fee	8	0	0	
Board	19	19	2	
Paediatrics	6	6	0	
Men's Union :							
Entrance	5	0	0	
Annual fee (for the first five years in which a student is enrolled at the University)	4	0	0	p.a.
Women's Union :							
Annual fee (for the first five years in which a student is enrolled at the University)	6	0	0	p.a.
Students' Representative Council	1	10	0	p.a.

	£	s.	d.	
Sports Fee	6	0	0	p.a.
Students who have paid five annual subscriptions are exempt from further payment				
Total cost of First Year (new student) :				
Men	165	10	0	
Women	162	10	0	
Total cost of graduation :				
Men	925	15	0	
Women	930	15	0	

2. Bachelor of Science (Medical).

	£	s.	d.
Lecture fees	132	0	0
General service fees	15	0	0
Library fee	2	0	0
Union fees, Students' Representative Council fees, and Sports Union fees, as shown in 1. above.			
Total cost of graduation :			
Men	160	10	0
Women	162	10	0
(Plus cost of previous years in Medicine)			

3. Master of Surgery.

	£	s.	d.
Annual registration fee	4	0	0
Student fees according to attendances	87	0	0
Degree fee	25	0	0
Re-examination	25	0	0

4. Doctor of Medicine.

	£	s.	d.
Annual registration fee	4	0	0
Student fees according to attendances	87	0	0
Degree fee	25	0	0
Re-examination	25	0	0

5. Post-Graduate Medical Diplomas.

	£	s.	d.
Diploma fee	15	0	0
Re-examination	15	0	0

Late Fees

Late enrolment fees are payable by students who do not lodge their annual enrolment form by the appropriate closing date as laid down in the Enrolment section of this Handbook.

Late payment fees are payable by—

- (i) students who, having elected to pay fees term by term, fail to pay either Trinity or Michaelmas term fees by the third Friday of Trinity or Michaelmas term, as the case may be ;
- (ii) students who, having been granted any extension of time in which (a) to pay their fees in full or in part and/or (b) to produce appropriate documentary evidence that they hold a scholarship or award which covers the payment of their fees in full or in part, fail to pay the fees and/or to produce such documentary evidence by the date on which extension of their time expires ;
- (iii) students who, having been granted permission to pay their fees by instalments, fail to make any instalment payment by the agreed date.

Late fees are levied as follows :

(a) During the first two weeks following the appropriate closing date	£3
(b) During the third week following the appropriate closing date	£5
(c) During the fourth week following the appropriate closing date	£10

STUDENT ADVISERS

The Student Advisers, Miss A. Scobie, Mr. J. C. Nield and Mr. S. Weir Wilson, will assist students with general University problems, the selection of the optional course in First Year, housing and personal matters.

The rooms of the Student Advisers are in the Administrative Block at the University between Science Road and the Vice-Chancellor's Quadrangle. Appointments to see the Student Advisers may be made by telephoning 68 0522, Ext. 228.

REQUIREMENTS FOR THE DEGREES OF BACHELOR OF MEDICINE AND BACHELOR OF SURGERY

The various rules of the University concerning candidates for the degrees of Bachelor of Medicine and Bachelor of Surgery are as follows¹ :

Candidates for the degrees of Bachelor of Medicine and Bachelor of Surgery shall attend the following courses of instruction :

I. *In the First Year.*

Chemistry (Inorganic and Organic), including Laboratory Practice : Three terms.

Physics, including Laboratory Practice : Three terms.

Zoology, including Laboratory Practice : Eighty lectures and twenty-five practical classes.

One course from courses approved from time to time by the Faculty chosen from the following : Anthropology I, Archaeology I, Botany I, Chinese I, Economic History I, Economics I, English I, French I, General Pure Mathematics, Geography I, Geology I, German I, Government I, Greek I, Hebrew I, History I, Indonesian and Malayan Studies I, Japanese I, Latin I, Mathematics (Pure and Applied) I, Music I, Philosophy I, Psychology I.

II. *In the Second Year.*

Anatomy : Three terms.

Dissections : Three terms.

Histology and Embryology, including Laboratory Practice : Three terms.

Physiology, including Laboratory Practice : Three terms.

Biochemistry, Preliminary course.

III. *In the Third Year.*

Applied Anatomy : Two terms.

Physiology, including Laboratory Practice : Two terms.

Biochemistry, including Laboratory Practice : Two terms.

¹ The By-laws of the University concerning these degrees appear in full in the University Calendar.

IV. *In Junior Fourth Year (Michaelmas).*

Pathology, including Laboratory Practice : One term.
 Bacteriology, including Laboratory Practice : One term.
 Pharmacology : One term.

In the Fourth Year (including Vacation Term).

Pathology, including Laboratory Practice : Two terms.
 Bacteriology, including Laboratory Practice : Two terms.
 Pharmacology : Two terms.
 Therapeutics and Materia Medica : Three terms.
 Medicine and Surgery, including special subjects : Three terms.
 Medical Psychology : Twelve lectures.
 Clinical Diagnostic Methods : Three terms.
 Hospital Practice, including Tutorial Surgery (two terms),
 Tutorial Medicine (three terms), Surgical Out-Patients
 (one term), Clinical Orthopaedics (one term).

V. *In the Fifth Year (including Michaelmas Term of Fourth Year and the Vacation Term between Fourth and Fifth Years).*

Obstetrics : Thirty-five lectures during Michaelmas Term.
 Gynaecology : Fifteen lectures during Michaelmas Term.
 Paediatrics : Fifteen lectures during Michaelmas Term.
 Psychiatry : Twenty-five lectures during Michaelmas Term.
 Medicine and Surgery, including Medical Ethics and special subjects : Michaelmas Term.
 Medical Jurisprudence : Ten lectures.
 History of Medicine : Five lectures.
 Preventive Medicine : Forty-five lectures.
 Clinical Gynaecology : One term.
 Clinical Diseases of Skin : One term.
 Clinical Diseases of Eye : One term.
 Clinical Diseases of Ear, Nose and Throat : One term.
 Clinical Paediatrics : One term.
 Clinical Obstetrics : One term.
 Infectious Diseases : At least two attendances at the Prince Henry Hospital.
 Hospital Practice, including Clinical Surgery (one term) and Clinical Medicine (one term) : Two terms.

VI. *In the Sixth Year.*

Hospital Practice, including Clinical Medicine and Clinical Surgery : Daily.

The examinations for the degrees of Bachelor of Medicine and Bachelor of Surgery shall be as follows :

- (i) An examination in Chemistry, Physics, Zoology and the optional fourth course at the end of the First Year.
- (ii) An examination in Anatomy, Physiology, Biochemistry and Histology and Embryology at the end of the Second Year.
- (iii) An examination in the subjects of Anatomy, Physiology and Biochemistry at the end of Trinity Term of the Third Year. No candidate shall be admitted to the examination unless he has completed the dissection of every part of the body at least once.
- (iv) (a) An examination in Pharmacology, Pathology and Bacteriology at the end of Lent Term of the Fourth Year.
(b) An examination in Introductory Medicine and Clinical Medicine (physical signs) at the end of Trinity Term of the Fourth Year.
- (v) An examination in Medical Jurisprudence, Public Health and Preventive Medicine and Psychiatry at the end of the Fifth Year.
- (vi) An examination during Michaelmas Term of the Sixth Year in Medicine, including Clinical Medicine and Therapeutics ; in Surgery, including Clinical Surgery ; in Obstetrics, including Clinical Obstetrics ; and in Gynaecology, including Clinical Gynaecology.

For the purposes of Section 17 of the Medical Practitioners Act, 1938, the Fourth, Fifth and Final Degree Examinations prescribed by the Senate of the University of Sydney for students in the Faculty of Medicine shall be the examinations of the Fourth, Fifth and Sixth Years as hereinbefore set out.

Before admission to the Final Examination, candidates shall be required to present the following certificates signed by the responsible teachers at least ten clear days before the date of the examination.

- (i) Of Hospital Practice during the Fourth, Fifth and Sixth Years in accordance with a hospital time-table approved by the Faculty.
- (ii) Of having acted in a recognized hospital during not less than twelve months as Clinical Clerk in the Surgical Wards ; not less than twelve months as Clinical Clerk in the Medical Wards ; not less than three months in each

of the following capacities—Clinical Clerk in the Gynaecological In-Patients' Department, student in attendance in the Surgical Out-Patients' Department, student in attendance in the Medical Out-Patients' Department, student in attendance in the Gynaecological Out-Patients' Department; and of having attended demonstrations in Diseases of the Eye, Skin, Ear, Nose and Throat, in Diseases of Children, and in Psychiatry.

- (iii) (a) Of systematic attendance at post-mortem examinations during the Fourth, Fifth and Sixth academic years.
- (b) Of having attended such illustrative post-mortem examinations as the Professor of Pathology may direct during the Fourth Year and of having taken satisfactory notes of the findings as disclosed at such post-mortem examinations and prepared full pathological reports.
- (c) Of having performed at least one post-mortem examination.
- (d) Of having attended, during the Fifth and Sixth Years, post-mortem examinations on the bodies of at least 15 patients who have died in the hospitals to which the students are attached.
- (iv) Of attendance on an adequate number of cases of childbirth under such supervision as may be approved by the Faculty after having attended a course of lectures upon Obstetrics.
- (v) Of proficiency in vaccination.
- (vi) Of attendance at a course in the administration of anaesthetics.

No candidate shall be admitted to the Final Examination until he shall have produced evidence of having completed his twenty-first year.

At each examination candidates may be required to give proof of their knowledge by a practical or *viva voce* examination as well as by written answers to the questions set in all subjects whatsoever.

Students who have failed to pass any of the prescribed examinations shall, before again presenting themselves for examination, re-attend the courses of instruction in which they have failed, unless they receive exemption at the discretion of the Board of Examiners. Re-attendances at courses of Clinical Instruction is also compulsory, although exemption from these may be granted in special cases by the Board of Medical Studies of the hospital concerned.

Candidates who have passed all the examinations to the satisfaction of the Examiners shall be recommended to the Senate for admission to the degree of Bachelor of Medicine and to the degree of Bachelor of Surgery if they so elect.

Honours at graduation shall depend upon the proficiency shown in the examinations, and are based on the aggregate number of marks obtained at the Second, Third, Fourth, Fifth and Final Year Examinations. The candidate who shall have been most distinguished shall receive a bronze medal, provided that he shall have obtained first class honours.

Unless with the express permission of the Faculty, granted for special reasons, no candidate shall be awarded Honours at graduation who is of more than seven years' standing in the Faculty.

REQUIREMENTS FOR THE DEGREE OF BACHELOR OF SCIENCE (MEDICAL)

Undergraduates who have completed the examination prescribed for students *at the end of Trinity Term of Third Year of the Faculty of Medicine*, and who have shown special aptitude in their studies, and are considered by the Head of the Department suitable candidates for advanced work, may be permitted by the Faculty to interrupt their medical courses and attend an approved course of advanced study in either Anatomy or Histology and Embryology or Biochemistry or Physiology, and on the completion of the course may be recommended by the Faculty for admission to the Pass Degree of Bachelor of Science (Medical), or in cases of outstanding merit, to the Honours Degree of Bachelor of Science (Medical).

Undergraduates who have completed the examination prescribed at the *end of Lent Term or of Trinity Term of the Fourth Year of the Faculty of Medicine*, and who have shown special aptitude in their studies, and are considered by the Head of the Department suitable candidates for advanced work, may be permitted by the Faculty to interrupt their medical courses and attend an approved course of advanced study in either Anatomy or Histology and Embryology or Biochemistry or Physiology, Bacteriology or Pathology or Pharmacology, and on completion of the course may be recommended by the Faculty for admission to the Pass Degree of Bachelor of Science (Medical) or in cases of outstanding merit to the Honours Degree of Bachelor of Science (Medical).

The course is designed to give some or most of the better students an opportunity to indulge in a year's research in one of the departments mentioned above. The various departments have slightly different attitudes to the candidate, but most require a thesis at the end of the period with or without an examination.

Above average students are advised in the strongest terms seriously to consider taking this extra degree which will be found to be most rewarding. Those interested should make inquiries in the department of their choice or amongst a number of departments should they be undecided.

Applications

(i) Those students desiring to proceed to the degree of B.Sc. (Med.) following the Third Year Examinations are requested to apply to the Registrar by mid-September.

(ii) Those students desiring to proceed to the degree of B.Sc. (Med.) following the Fourth Year Examinations held at the end of Trinity Term are requested to apply to the Registrar within

one week of the publication of the examination results. Successful candidates in this group will be expected to commence the course in January the following year.

Applications should be accompanied by the student's academic record, and should indicate the department(s) in which the student desires to work whilst proceeding to the degree. It is not necessary for a student to work in the department in which the best examination results were obtained.

Scholarships

A number of scholarships are available for students who have completed with merit the Third or Fourth Year courses in the Faculty. The number and value (about 20 of about £50) of the scholarships varies from year to year. Candidates who wish to be considered for a scholarship should indicate this when applying for permission to proceed to the degree of B.Sc. (Med.). It will not be necessary to wait for the results of the Annual Examination before applying for a scholarship. *Candidates for such scholarships should state in their applications whether they hold Commonwealth or other scholarships and, if so, the value of the scholarship, the conditions under which it is held and whether or not they are in receipt of a living allowance.*

COURSES OF STUDY FOR THE DEGREES OF BACHELOR OF MEDICINE AND BACHELOR OF SURGERY

CHEMISTRY I

Professor R. J. W. Le Fèvre, Professor C. W. Shoppee, Professor A. E. Alexander, Associate Professor R. W. Green, Mr. J. J. Broe and Staff of the Department.

Students in the Faculty of Medicine must enrol in the course Chemistry Ib.

Lecture Course: A course of about eighty lectures, three per week in each term, covering Chemical Theory, Inorganic and Organic Chemistry, with approximately equal time spent on each of these three parts.

Practical Work: A course of three-hour sessions, one per week throughout the year.

Note: Persons proposing to study Chemistry for the first time are advised to read Boden, *Senior Chemistry*, Edition 2, before the commencement of Lent Term.

Textbooks Prescribed

Baxter and Steiner, *Modern Chemistry*, Vols. 1 and 2.

Chemistry I Laboratory Manual.

Grunden and Herbert, *Organic Chemistry.*

Schaum's *Theory and Problems of College Chemistry*, Edition 4.

Sienko and Plane, *Chemistry*, Edition 2.

Reference Books (purchase not prescribed) :

Bell, *Acids and Bases.*

Brown, G. I., *Simple Guide to Modern Valency Theory.*

Brown, R. D., *Atomic Structure and the Theory of Valency.*

Gould, *Inorganic Reactions and Structure*, Edition 2.

Seymour, *Organic Chemistry.*

Sykes, *A Guidebook to Mechanism in Organic Chemistry.*

PHYSICS I

Professor H. Messel, Professor J. M. Bennett, Professor S. T. Butler, Professor C. B. A. McCusker, Professor C. N. Watson-Munro, Dr. W. H. Love, Dr. R. E. B. Makinson, Dr. B. Y. Mills, Dr. M. H. Brennan, Dr. M. J. Buckingham, Dr. D. Elliott, Dr. M. Fraser, Dr. P. G. Guest, Dr. M. I. Large, Dr. R. M. May, Dr. D. D. Millar, Dr. H. D. Rathberger, Dr. W. I. B. Smith, Mr. B. E. Swire, Dr. M. M. Winn, Dr. L. R. Allen, Dr. J. Davis,

Dr. C. Hazard, Mr. A. G. Little, Dr. W. B. McAdam, Dr. H. S. Murdoch, Dr. M. A. Naqvi, Mr. L. C. Robinson, Dr. C. S. Wallace, Mr. A. E. Le Marne, Miss P. M. Nicol, Mr. D. G. Salier.

Students in Physics I are divided into three distinct grades, namely, 1A, 1B and 1C, and examinations are held at corresponding standards, i.e., Physics 1A, Physics 1B and Physics 1C.

The course 1A is designed as a distinction level course and is restricted to students who have passed examinations in Physics and Mathematics at a standard equivalent at least to that of an "A" in the Leaving Certificate Examination.

The course 1C is designed for students who have not achieved the standard pass in Physics at the Leaving Certificate or equivalent examination.

The course 1B is designed for students in all other categories.

Except in special circumstances, the course 1A is available only to students in the Faculty of Science and Engineering.

Lectures

Courses are provided throughout the year in the elementary principles of mechanics, properties of matter, heat, wave motion, sound, light, magnetism and electricity, and atomic physics.

Practical Work

A laboratory course of three hours per week throughout the year.

Textbooks for Physics I

The recommended textbooks for all First Year students :

Butler and Blatt, *A Modern Introduction to Physics*, Vol. I (Mechanics, Properties of Matter and Heat).

Butler and Winn, *A Modern Introduction to Physics*, Vol. II (Sound and Wave Motion, Electricity and Magnetism).

Butler and Messel, *A Modern Introduction to Physics*, Vol. III (Atomic and Nuclear Physics and Light).

Alternative Textbooks for Course 1C

Mitton, *Heat, Light and Sound*.

Mitton, *Mechanics and Hydrostatics*.

Mitton, *Electricity and Magnetism*.

OR

McKenzie, *Hydrostatics and Mechanics*.

McKenzie, *Heat, Light and Sound*.

McKenzie, *Magnetism and Electricity*.

OR

Nelkon, *Principles of Physics*.

Caro, McDonnell and Spicer, *An Introduction to Atomic and Nuclear Physics*.

Reference Books

Course 1B :

Sears and Zemansky, *College Physics*, Parts I and II.

Margenau, Watson and Montgomery, *Physics, Principles and Applications*.

Ference, Lemon and Stephenson, *Analytical Experimental Physics*.

Shortley and Williams, *Principles of College Physics*.

Course 1C :

Booth and Nicol, *Physics*.

Gardiner, *Practical Problems in Physics*.

Taylor, *Physics the Pioneer Science*, Vols. I and II.

Additional reference books will be announced throughout the course.

Students may supplement their textbooks with Rogers, *Physics for Medical Students*, or Webster and Robertson, *Medical and Biological Physics*.

ZOOLOGY I

Professor L. C. Birch, Dr. A. R. Woodhill, Dr. D. T. Anderson, Mr. W. H. Dawbin, Dr. K. P. Lamb, Dr. N. G. Stephenson, Dr. M. P. Marsh, Dr. G. R. Meyer, Dr. V. B. Morris, Dr. A. A. Racek, Mr. K. E. W. Salter, Dr. J. R. Simons, Dr. P. J. Stanbury, Dr. B. G. Jamieson.

Lectures and Practical Classes

The course consists of 80 lectures and 25 practical classes, field excursions and museum assignments. The course is an introduction to the nature of animals, their form and function, inheritance, development, evolution, ecology and the nature of their diversity.

Textbooks

Moore, *Heredity and Development*.

Villee, Walker and Smith, *General Zoology*.

All students are required to purchase these books. They are available in the University Co-operative Bookshop. For supplementary reading, students are expected to purchase :

Australian Museum Publication, *These are the Invertebrates*.

Buchsbaum, R., *Animals without Backbones* (Penguin Book).

Romer, A. S., *Man and the Vertebrates* (Penguin Book).

For excursions, students will need :

Besly, M. A., and Meyer, G. R., *Field Work in Animal Biology*.

For laboratory work students will need :

Laboratory Guide for Zoology I.

This manual is obligatory for practical classes and may be purchased at the University Co-operative Bookshop.

Reference Books

A number of reference books are available in multiple copies in the first year reading room of the Fisher Library. A list of these books will be issued at the beginning of the year.

Equipment and Practical Book

Each student must provide himself with the following equipment before the first practical class :

- (a) 2 all-metal, one-piece scalpels ; one small, the other of medium size. Scalpels with detachable blades may not be used.
- (b) 2 pairs of scissors ; one pair small with fine sharp tips, the other with broad rounded tips. In buying scissors, check that they cut to the tip.
- (c) 3 pairs of forceps ; two with fine sharp tips, the other with broader rounded ends. In buying, check that the fine forceps meet at the tip.
- (d) 1 dissecting needle, preferably all-metal.
- (e) 1 probe.
- (f) 1 dozen 3" × 1" glass slides.
- (g) Box of cover slips (No. 2).
- (h) Hand lens (magnification × 10).
- (i) Drawing pencil (HB) and rubber.

Practical Book

Each student is to provide himself with an all-plain paper standard-sized (9" × 7") exercise book.

FOURTH COURSE IN FIRST YEAR

Details of the courses available as the fourth course in First Year may be obtained from the Handbooks of the Faculty of Arts or Faculty of Science or the University Calendar. Lists of textbooks in Arts and Science subjects are available at the office of the Student Advisers.

ANATOMY

Professor N. W. G. Macintosh, Associate Professor A. C. Gabriel,
Mr. B. C. W. Barker, Dr. L. Freedman, Mr. K. M. Fuller,
Mr. R. R. Munro, Mr. J. W. Perrott.

Second Year

Lectures and dissections relating to the abdomen, thorax, head and neck are conducted in Lent and Trinity Terms, and to neuro-anatomy in Michaelmas Term.

Students need to provide themselves with purchased "half sets of bones"; these cannot be obtained from the department.

Third Year

Lectures and dissections relating to the extremities are conducted in Lent and Trinity Terms plus correlation and integration of the total Anatomy course approached from various aspects.

Prosectors

Each year, students of Medicine II can compete for selection as prosectors. The competition is limited to those students who reach honours standard in their Second Year.

Prosectors are considered to have gained particular merit in their anatomical studies, and in addition one or more prosectors may be awarded the Wolfe Solomon Brown Prize and the A. M. Loewenthal Prize each year.

Bachelor of Science (Medical)

Medical students may study for this degree in the Department of Anatomy.

Requirements are approximately ten months' work upon a specific research project, plus such reading as the Professor of Anatomy may direct.

Post-graduate Courses

Special courses of lectures illustrated with practical material are given during each year for seven diplomas in the Faculty of Medicine.

A post-graduate course for the Primary Examination of the Fellowship of the Royal Australasian College of Surgeons, consists of approximately sixty hours' tuition in theory and practical work.

Practical Anatomy and Dissections

The dissection rooms are open to members of the Practical Class only, during all the three terms, from Monday to Friday, for periods between the hours of 9 a.m. and 4.50 p.m., under the supervision of the Professor and the Teaching Staff. Dissection groups are arranged at the beginning of the academic year. During each of the terms in which attendance on Practical Anatomy is obligatory in accordance with the University By-laws, every student must be actually engaged in dissection, so far as the allotment of parts renders this at any time possible. Particular attention must be

given during the prescribed hours to actual work in the dissecting room, where alone a practical familiarity with the macroscopic details of human structure can be acquired.

Viva voce examinations may be held from time to time at the discretion of the Professor.

Admission to Dissection Rooms and Anatomy Museum is strictly limited to graduates in Medicine and Dentistry and undergraduates enrolled in Anatomy.

Removal of anatomical material from the Department is prohibited by law as specified in the Anatomy Act.

Textbooks

Cunningham, *Manual of Practical Anatomy*, Vols. I, II and III.
Cunningham, *Textbook of Anatomy*.

OR

Gray, *Anatomy*.

Jamieson, *A Companion to Manuals of Anatomy*.

Reference Books

Spalteholz, *Hand-Atlas of Human Anatomy*.

OR

Toldt, *Atlas of Human Anatomy*.

OR

Grant, *Atlas of Anatomy*.

Frazer, *Anatomy of the Human Skeleton*.

Lockhart, Hamilton and Fyfe, *Anatomy of the Human Body*.

Shellshear and Macintosh, *Surveys of Anatomical Fields*.

Lee McGregor, *Synopsis of Surgical Anatomy*.

HISTOLOGY AND EMBRYOLOGY

Professor K. W. Cleland, Associate Professor C. J. Griffin, Dr. C. S. Sapsford, Mr. E. W. van Lennep, Dr. C. A. Rae, and Dr. G. E. Sullivan.

A course of lectures in Histology and Embryology, and of practical work in Histology, is provided for medical students in their Second Year.

Embryology. The lectures are distributed as follows :

- (i) Lent Term—one lecture per week on introductory embryology and embryogenesis.
- (ii) Trinity Term—two lectures per week on organogenesis.
- (iii) Michaelmas Term—one lecture per week on causal embryology.

Histology. The following lecture course is delivered :

- (i) Lent Term—two lectures per week on cytology, principles of histology and the structure of tissues.

(ii) Trinity Term—two lectures per week on organ histology and histophysiology.

(iii) Michaelmas Term (part)—completion of work begun in Trinity Term.

Practical Histology. Students are required to attend two two-hour periods per week in Lent, Trinity and part Michaelmas Terms. After a lecture-demonstration with photomicrographic lantern slides they are required to examine and in appropriate cases to draw representative fields from their issued slide collection.

Distinction Histology and Embryology. Interested students may elect to take this course in addition to the above courses. It consists of special reading, the preparation of a number of essays and such special practical work as may mutually be arranged.

The work done in this course is considered in the award of Honours at the Annual Examination.

Bachelor of Science (Medical). Medical students who have satisfactorily completed their Third or Fourth Year examinations may elect to study for this degree in the Department. They will be required to spend approximately ten months working on a specific research project and doing what further reading the Professor may direct.

Laboratories and Classrooms

The Embryology Demonstration Room and the practical classrooms (in which demonstration photomicrographs are displayed) are usually open to students.

Subject to arrangement with the Professor, graduates and interested undergraduates are encouraged to work on special research projects in the histological laboratories.

Introductory Reading

Le Gros Clark, *The Tissues of the Body*.

Bourne, *An Introduction to Functional Histology*.

Corner, *Ourselves Unborn*.

Huetter, *Fundamentals of Comparative Embryology of the Vertebrates*.

Harrison, *Man the Peculiar Animal*.

Textbooks (Histology)

Maximow and Bloom, *Textbook of Histology*.

Ham, *Histology* (equally recommended).

Arey, *Human Histology* (revision only).

For Reference :

De Robertis, Nowinski and Saez, *General Cytology*.

Martin and Johnson, *Practical Microscopy*.

Baker, *Cytological Technique*.
 Di Fiore, *An Atlas of Human Histology*.

Textbooks (Embryology)

Hamilton, Boyd and Mossman, *Human Embryology*.

Baxter, *Aids to Embryology* (revision only).

For Reference :

Patten, *Human Embryology*.

Witschi, *Development of Vertebrates*.

Willier, Weiss and Hamburger, *Analysis of Development*.

Waddington, *Principles of Embryology*.

Raven, *An Outline of Developmental Physiology*.

PHYSIOLOGY

Professor P. O. Bishop, Professor M. G. Taylor, Dr. W. Burke,
 Dr. C. W. Dunlop, Mr. W. R. Hayhow, Dr. A. V. Everitt,
 Mr. B. M. Learoyd, Mr. M. F. O'Rourke, Mr. R. Rodieck.

First Course (Second Year)

Two lectures are given each week during Lent, Trinity and Michaelmas Terms and each student attends the laboratories for instruction in Practical Physiology for four hours weekly during Trinity and Michaelmas Terms. At present two separate courses of lectures are provided, but the content of the practical classes is the same for Medical and Dental students. One series of lectures, taken by students of Medicine, provides the first part (three terms) of an integrated five-term course (Physiology I and Physiology II) in Human Physiology. The other series of lectures, taken by students in Dentistry, provides a complete course in the elements of Physiology in the one year and therefore covers a somewhat broader field than the Physiology I course provided for students of Medicine.

Second Course (Third Year)

This series of lectures and practical classes forms the second part of a course in Human Physiology (see First Year course above). Five lectures are given weekly during Lent and Trinity Terms. Practical instruction is given four hours weekly during Lent Term. This course is taken by students of Medicine.

Third Course (B.Sc. Med.)

This is normally taken by students in Science proceeding to the Honours Degree and by students in Medicine proceeding to the degree of Bachelor of Science (Medical). In cases of special merit, students in medicine may be permitted by the Faculty of Science to attend the Third Year course in Physiology and be recommended for admission to the Honours Degree in Science.

During this course the student spends all his time in the laboratory. The main aim is to allow students to undertake some research work under supervision. There is an initial intensive laboratory course concerned with those aspects of physiology in which research is being done by the staff of the Department. The student is then attached to a particular research group and investigates a specific problem under supervision. The results of his work are embodied in a thesis. During the year several short critical essays on general topics are also undertaken. The thesis and the essays take the place of a formal examination.

Recommended Textbooks

Samson Wright's *Applied Physiology*, revised by Keele and Neil, 10th Edition, 1961.

OR

Ruch and Fulton, *Medical Physiology and Biophysics*, 18th Edition, 1960.

OR

H. Davson and G. Eggleton, *Principles of Human Physiology*, 1962.

Alternative Textbooks

In most respects the following textbooks would still be satisfactory :

B. A. Houssay (ed.), *Human Physiology*, 2nd Edition, 1955.

Lovatt Evans, *Principles of Human Physiology*, 12th Edition, 1956.

Winton and Bayliss, *Human Physiology*, 4th Edition, 1955.

This is one of the recommended textbooks for students in Dentistry and Pharmacy, but it also provides a very useful short account of Physiology for medical students.

Samson Wright, *Applied Physiology*, 9th Edition, 1952.

BIOCHEMISTRY

Professor J. L. Still, Dr. J. Done, Dr. W. J. Hensley, Dr. A. L. Hunt, Mr. G. M. Kellerman, Dr. J. K. Pollak, Dr. H. B. Lukins, Dr. Barbara M. McDougall, Dr. K. J. Scott, Dr. R. G. Wake.

This course is studied during five terms of the Second and Third Years of Medicine, and assumes clear understanding of the chemistry studied in First Year. It is intended to assist the student to acquire a sound knowledge of certain concepts which have contributed greatly to the scientific basis of modern medicine. The student is expected to integrate biochemistry with his other studies.

Second Year. About fifty-two lectures are given during Lent, Trinity and Michaelmas Terms. The topics to be studied include the following—

Revision and extension of physical chemistry where relevant to biochemical ideas, including bonding, reaction equilibrium, physical chemistry of solutions; the amino acids and their linking into proteins; the structure of protein molecules, their behaviour in solution and methods of characterization; nature of enzymes and the way in which they can catalyze reactions; properties and structure of other nitrogenous constituents of the body including vitamins; nature and function of nucleic acids; digestion of proteins; chemistry and digestion of carbohydrates; metabolism of carbohydrates; chemistry and digestion of lipids; oxidation of fatty acids; oxidation-reduction enzymes, cytochromes, porphyrins and oxidative phosphorylation.

The student in Second Year should thoroughly acquaint himself with the structure of molecules of biological significance and their chemical behaviour. This will provide a solid foundation for the study of the dynamic state of the body's constituents.

Third Year. About twenty-seven lectures are given during Lent and Trinity Terms, and five hours a week laboratory work. The topics to be studied include the following—

The intermediary metabolism of lipids, amino-acids, purines, pyrimidines and porphyrins; nutrition; the handling of water and electrolytes; some regulatory and excretory functions; biological antagonism and antibiotics; active transport; some features of the metabolism of neoplastic and growing tissues; biochemistry of the inorganic constituents of the body, especially iron and calcium; inborn errors of metabolism.

Seminars, attendance at which will be on a voluntary basis, will be held during Third Year. Selection of students for participation in these seminars will initially be on a basis of previous examination record, and continued attendance will depend on performance. There may also be an opportunity for some extra practical work for a limited number of interested students during the Third Year. Medical students may also attend any lectures on biochemistry given to science students if time-table arrangements permit.

Introductory Vacation Reading for Second Year

R. W. Gerard, *Unresting Cells* (1949).

W. D. McElroy, *Cellular Physiology and Biochemistry* (1961).

E. S. West, *Textbook of Biophysical Chemistry*, 2nd Edition (1956).

Introductory Vacation Reading for Third Year

The Scientific American Reader.

The Physics and Chemistry of Life (1957).

Textbooks Required for the Whole Course

Either

White, Handler, Smith and Stetten, *Principles of Biochemistry* (1959), AND

E. S. West, *Textbook of Biophysical Chemistry*, 2nd Edition (1956).

OR

West and Todd, *Textbook of Biochemistry*, 3rd Edition (1961).

Reference Books

The Harvey Lectures, 1945-1962.

J. S. Fruton and Sofia Simmonds, *General Biochemistry*, 2nd Edition (1959).

R. H. S. Thompson and E. J. King (Editors), *Biochemical Disorders in Human Disease* (1957).

H. Harris, *Human Biochemical Genetics* (1959).

British Medical Bulletin (certain issues).

Lectures on Scientific Basis of Medicine.

The Scientific American Journal (certain issues).

CIBA Foundation Symposia (certain issues).

Annual Review of Biochemistry (certain chapters).

Bachelor of Science (Medical)

Students, at the completion of their Third or Fourth Year, may apply to enrol for this degree in the Department of Biochemistry. Students during this year will be encouraged to expand their knowledge of Biochemistry and special emphasis will be placed on the nature of metabolic reactions and they will become proficient in as wide a variety of laboratory techniques as possible. Students exhibiting the ability will be assigned an appropriate problem.

PATHOLOGY

Professor F. R. Magarey, Associate Professor D. A. Cameron (Dental Pathology), Associate Professor E. S. Finckh (Experimental Pathology), Associate Professor K. Viner Smith (Morbid Anatomy), Dr. R. W. Cox, Miss E. M. Gilder, Mr. V. J. McGovern.

In the Department of Pathology each student attends morning and afternoon classes throughout Michaelmas Term in the Third Year and morning classes during Long Vacation and Lent Terms in the Fourth Year.

The course of study in Pathology consists of systematic lectures, post-mortem demonstrations, practical laboratory work and tutorials in General Pathology, Special Pathology and Helminthology. It is an advantage, but not essential, for a student to possess his own microscope.

Instruction given in the post-mortem room constitutes an important part of the course. Students are required to assist at a post-mortem examination, and to submit a written report.

Bachelor of Science (Medical) Students

Up to four students may be selected after Fourth Year to work in this Department. Each student is set a research project and is given whatever help he requires. Opportunity is also given for the students to further their knowledge of pathology.

Textbooks

Muir, *Textbook of Pathology*, 7th Edition,

OR

William Boyd, *Textbook of Pathology*, 7th Edition.

G. Payling Wright, *Introduction to Pathology*, 3rd Edition.

Books for General Reference

G. Payling Wright, *Introduction to Pathology*, 3rd Edition.

Florey, *Lectures in General Pathology*, 3rd Edition.

BACTERIOLOGY

Professor P. M. de Burgh, Associate Professor S. Faine, Mr. G. Charlton, Dr. K. A. O. Ellem.

A course is given in the Third and Fourth Years dealing with the principles of bacteriology and immunity and the application of these to the study of infectious disease. Practical instruction, totalling about fifty hours, is given during the third term of the Third Year. For this course students will require to provide themselves with a small amount of apparatus, a list of which is posted in the Department. Microscopes used in this class must be equipped with an oil immersion objective.

Facilities for research are provided within the Department, and the Professor will be glad to make these available to any persons considered competent to undertake research in bacteriology under the conditions laid down in the By-laws of the University.

Bachelor of Science (Medical). Students taking this degree usually work with a member of staff on a research project. Further details may be obtained from the staff.

Textbooks

Jawetz, Melnick and Adelberg, *Review of Medical Microbiology*, 2nd Edition.

Burnet, *The Natural History of Infectious Disease*.

Topley and Wilson, *Principles of Bacteriology and Immunity*, 4th Edition.

Dubos, *The Bacterial Cell*.

Reference Books

- S. P. Bedson, A. W. Downie, F. O. MacCallum and C. H. Stuart-Harris, *Virus and Rickettsial Disease*.
 A. J. Rhodes and C. E. van Rooyen, *Textbook of Virology*.

PHARMACOLOGY

Professor R. H. Thorp and Dr. L. B. Cobbin.

Important drugs used as physiological reagents will be referred to during the Physiology course.

A course of 30 lectures in Systematic Pharmacology will be given during Michaelmas, Lent and Trinity Terms for students in their Fourth Year.

Textbooks

- Gaddum, *Pharmacology*.
 Wilson and Schild, *Clark's Applied Pharmacology*.
 Robson and Keele, *Recent Advances in Pharmacology* (2nd Edition).

The following may also be consulted—

- Goodman and Gilman, *The Pharmacological Basis of Therapeutics*.
 Sollmann, *Manual of Pharmacology*.

MEDICAL JURISPRUDENCE

Dr. C. E. Percy.

Course of Study. Legal procedure in criminal matters. Medical evidence. Identity in the living and the dead. Death in its medico-legal relations. Burial and cremation. Examination of the dead body. Signs of death. Forms of death. Sudden death from natural causes. Medico-legal autopsies. Examination of the living. Wounds in their medico-legal relations. Injuries of special regions of the body. Wounds by firearms. Thermal trauma. Electric trauma. Asphyxial deaths. Blood stains. Blood groups in their medico-legal relations. Sex incidents. Pregnancy. Abortion. Infanticide. Insanity and inebriation in relation to the law. Workers' compensation. Toxicology. Acts controlling the sale of poisons and the prescribing of drugs.

Lectures are illustrated by photographs and descriptions of cases from the Sydney Morgue and by specimens from the Museum.

Books Recommended

- Smith and Fiddes, *Forensic Medicine*.
 Simpson, *Forensic Medicine*.

MEDICINE

Professor C. R. B. Blackburn, Associate Professor J. R. Read, Mr. J. B. Hickie, Dr. J. McRae, Mr. D. W. Piper, Mr. S. Posen.

The Department of Medicine provides courses of study during the Fourth, Fifth and Sixth Years and lectures are regarded as complementary to ward work. In the Fourth Year instruction is devoted to a discussion of general principles, the study of disease being approached chiefly from the functional and semeiological standpoints. Emphasis is placed upon the elicitation of the phenomena of disease and their interpretation in terms of pre-clinical subjects. In the Fifth Year one term is spent as clinical clerk on the medical wards of a teaching hospital. Special aspects of medicine and the regional specialties are dealt with in the University and teaching hospitals. In Sixth Year clinical medicine is taught in the teaching hospitals and additional importance is attached to differential diagnosis, prognosis and management.

The Principles of Medicine (Fourth Year)

Mr. W. J. Burke, Mr. B. G. Firkin, Mr. K. D. G. Edwards.

Lectures on the principles of medicine are given throughout Fourth Year. The study of disease is approached from the point of view of disturbed structure and function and their manifestations in abnormal symptoms and signs.

Correlation Clinics in Medicine

Correlation clinics in medicine are conducted by the Professor for Fifth and Sixth Year students together. The course lasts two years, and aspects of clinical medicine are presented and discussed in relation to the basic sciences with which the student has previously become familiar.

Special Lectures in Medicine

Lecturers: Mr. A. G. McManis, Mr. S. G. Nelson, Mr. J. Sands, Mr. W. H. J. Ham, Mr. G. Selby.

Lectures in selected fields of special medicine are given during Fifth Year. Some lectures are given upon diseases which are of importance to the practising doctor, though infrequently seen by students in the wards of the teaching hospitals.

Therapeutics

Sir William Morrow and Tutors.

The course of lectures in General Therapeutics and Applied Pharmacology is given during Fourth and Fifth Years. Some aspects of Therapeutics are incorporated into the Correlation Clinics in Medicine.

During Sixth Year, tutorial classes are held on practical therapeutics in the teaching hospitals.

History of Medicine (Fourth Year)

Mr. R. R. Winton

A series of five lectures is given in Michaelmas Term of Fourth Year.

Clinical Laboratory Methods (Fourth Year)

Mr. H. Kronenberg, Mr. K. M. Mattocks, Mr. K. A. O. Jones.

Practical classes on Clinical Laboratory Medicine are held during the Long Vacation, Lent and Trinity Terms of Fourth Year. The object of the class is to instruct the student in the technique and interpretation of the more important laboratory methods employed in clinical diagnosis. The training is designed to enable students to use to advantage the ward laboratories of the hospitals when acting as clinical clerks during the Fifth and Sixth Years. The work is correlated with the clinical tutorials on physical signs and with the lectures on Medicine.

Clinical Medicine

Professor C. R. B. Blackburn, Honorary Medical Staff of the Teaching Hospitals.

Tutorial and Ward Work (Fourth Year)

Tutors :

Royal Prince Alfred Hospital : Mr. J. G. Richards, Mr. F. H. Burns, Mr. H. P. B. Harvey, Mr. J. M. Greenaway, Mr. A. P. Skyring, Mr. D. T. Church, Mr. R. J. Mulhearn, Mr. T. Selby, Mr. T. P. Bateman, Dr. K. S. Alstad, Mr. J. E. Hassall, Mr. J. E. Jeffries.
Sydney Hospital : Mr. T. I. Robertson, Mr. J. Raftos, Mr. B. M. Hurt, Mr. P. W. Harvey, Mr. W. H. Wolfenden, Mr. R. G. Lewis, Mr. C. S. H. Reed, Mr. P. N. Francis. *St. Vincent's Hospital :* Mr. J. Benecke, Mr. W. B. Henessey, Mr. B. P. O'Connell, Mr. J. C. Farrell, Mr. J. Biggs, Mr. L. Lazarus. *Royal North Shore Hospital :* Dr. D. S. Stuckey, Mr. I. D. Thomas, Mr. R. G. Epps, Mr. J. H. Deakin, Mr. I. B. Hales. *St. George Hospital :* Mr. J. C. English, Mr. J. V. Latham, Mr. G. C. Wilson. *Repatriation General Hospital :* Mr. A. B. Conomy, Mr. A. H. Gibson.

The clinical tutors introduce the student to the study of clinical medicine and give practical instruction in general semeiology. The work in the wards consists in the application at the bedside of the principles inculcated in the lectures. The object of the course is to make the student thoroughly familiar with the signs

and symptoms of diseases and the methods of examining patients, so as to be able to determine the nature and locus of altered function and structure. Observation of the general appearance of disease individuals is first undertaken, to be followed by the study of the methods employed in the physical examination of patients. These methods are first applied to the study of the normal individual so as to establish a standard of comparison. The investigation of the various functions and regions of the body in disease is then undertaken *pari passu* with the consideration of these in the lectures.

The time devoted to clinical tutorials and ward work is three hours on two afternoons per week during the Lent, Trinity and Michaelmas Terms.

Ward Work and Bedside Clinics (Fifth Year)

Associate Professor J. R. Read and Mr. R. S. Packard (*Royal Prince Alfred Hospital*); Mr. D. W. Piper, Mr. R. G. Epps (*Royal North Shore Hospital*); Mr. J. B. Hickie, Mr. R. Eakin (*St. Vincent's Hospital*); Mr. S. Posen, Mr. P. N. Francis (*Sydney Hospital*).

The students attend the medical wards of the general teaching hospitals for two to three hours in the morning for one term during the Fifth Year. The work consists of clinical clerking and ward clinics, particular attention being paid to case taking, the memorizing of case data and following the course of disease. Students attend all post mortems on cases in the unit, the clinical clerk becoming the post-mortem clerk. At the Royal Prince Alfred Hospital all the students of the year attend the ward of the Professor of Medicine. Corresponding arrangements are made at the other three teaching hospitals which the Professor visits. The afternoons of the Fifth Year are devoted to clinical instruction in special subjects.

Ward Work and Bedside Clinics (Sixth Year)

Professor C. R. B. Blackburn, Senior Honorary Medical Officers of the Teaching Hospitals.

Students spend most of the day in the wards where they work largely as freelances, and are given more responsible tasks as an integral part of the hospital unit to which they are attached. Cases are allotted and case records include a commentary. At bedside clinics the students are trained in the examination of patients, the cases are discussed in all their bearings, more especially with reference to differential diagnosis, prognosis and management.

The students allocated to each hospital unit attend all post-mortems on cases in their unit. The clinical clerks participate in the post-mortem examinations on their cases and are required to furnish a full report correlating the ante-mortem and post-mortem findings.

Lectures in Clinical Medicine (Sixth Year)

Royal Prince Alfred Hospital: Mr. S. J. M. Goulston, Mr. R. L. Harris. *Sydney Hospital*: Mr. T. E. H. Spark, Mr. E. L. Corlette. *St. Vincent's Hospital*: Dr. E. Sibree. *Royal North Shore Hospital*: Mr. I. A. Brodziak.

A course of clinical lectures and demonstration is given during the Lent, Trinity and Michaelmas Terms. The subjects chosen are mainly such as lend themselves to discussion from the point of view of differential diagnosis and prognosis.

Infectious Diseases

Mr. N. J. Symington.

A course of instruction in infectious diseases, consisting of lecture demonstrations and ward clinics, is given at the Prince Henry Hospital during the Lent, Trinity and Michaelmas Terms of the Fifth Year and the Long Vacation Term of the Sixth Year. Each student attends two sessions of the class.

Recommended Textbooks

A textbook of general medicine:

Harrison, *Principles of Internal Medicine*.

Cecil and Loeb, *A Textbook of Medicine*.

Davidson, *The Principles and Practice of Medicine*.

A textbook of therapeutics:

Dunlop, Davidson and Alstead, *Textbook of Medical Treatment*.

A textbook for ward work:

Hunter and Bomford, *Hutchison's Clinical Methods*.

There are a number of excellent works available which deal with specific bodily systems in greater detail. These are available in the library and should be used for reference purposes.

PAEDIATRICS

Medical: Professor Thomas Stapleton, Dr. F. W. A. Clements; Clinical Tutors, Mr. R. H. Vines, Mr. A. R. Tink and Mr. B. T. Dowd, Honorary Physicians and Assistant Physicians at the Royal Alexandra Hospital for Children. *Surgical*: Lecturer (part-time), Mr. E. S. Stuckey; Clinical Tutors, Mr. D. H. Cohen, Mr. A. C. Bowring and Mr. R. S. B. Hudson, Honorary Surgeons and Assistant Surgeons of the Royal Alexandra Hospital for Children.

Course of Study

Twelve introductory lectures on the medical and surgical aspects of Paediatrics are given to the whole of the Fifth Year each February.

Students attend the Royal Alexandra Hospital for Children and the Institute of Child Health for a complete term during the Fifth Year. The work consists of attendance at medical and surgical out-patients, psychiatric clinics, ward rounds, tutorials and pathology demonstrations. Each student spends two weeks in residence in the Hospital. Facilities are provided when possible for the individual student with a special interest to pursue it.

Weekly clinical discussions are held during the Fifth and Sixth Years for all students who have completed their term of paediatric clerking.

Recommended Textbooks and Books of Reference

There is no good and short book covering medical and surgical paediatrics. This is fortunate, because it may encourage the student to dip into several books and find out that there are different points of view.

E. Waldo Nelson, *Nelson's Textbook of Paediatrics*, 7th Edition.

R. S. Illingworth, *The Normal Child*.

White and Dennison, *Surgery in Infancy and Childhood*.

D. W. Winnicott, *The Child and the Family, The Child and the Outside World, Collected Papers*.

Charlotte Naish, *Breast Feeding*.

Douglas Gairdner (Ed.), *Recent Advances in Paediatrics*.

A. Holzel and J. P. M. Tizard (Eds.), *Modern Trends in Paediatrics*.

R. W. B. Ellis, *Diseases in Infancy and Childhood*.

A. A. Moncrieff (Ed.), *Hutchison's Lectures on Diseases of Children*.

R. W. B. Ellis (Ed.), *Child Growth and Development*.

Willis J. Potts, *The Surgeon and the Child*.

Orvar Swenson, *Paediatric Surgery*.

Robert E. Gross, *The Surgery of Infancy and Childhood*.

Ingraham and Matson, *Neurosurgery of Infancy and Childhood*.

Agnes McGregor, *Pathology of Infancy and Childhood*.

Fred Silverman, *Dunham's Premature Infants*.

PRINCIPLES AND PRACTICE OF SURGERY

Professor John Loewenthal, Associate Professor G. W. Milton, Associate Professor T. S. Reeve, Associate Professor F. O. Stephens, Mr. J. P. Halliday, Mr. D. C. Mackenzie.

Surgical instruction is carried out over the Fourth, Fifth and Sixth Years. It includes systematic instruction in general surgery and the surgical specialties in the New Medical School at the University and tutorial instruction in clinical surgery, surgical pathology, operative surgery, the surgical specialties, and the special branches of investigation and treatment in the recognized teaching hospitals.

In the Fourth Year didactic lecturing is carried out over Long Vacation and Lent Terms, and the main emphasis is on the underlying principles of general surgery. It includes a historical survey of the topic, discussions of the basic physio-pathological states, fundamentals of surgery, such as shock, haemorrhage, wounds, fluid and electrolytes, surgical bacteriology, chemotherapy and infection, a review of the major tumours and methods of dealing with them, and discussions of the important lesions taken regionally and systematically. At the end of this course, special lectures are given in diseases of the ear, nose and throat, neurosurgery, urology, plastic surgery and other systems. Fifth Year's lectures are essentially confined to the more specialized aspects of surgery, such as cardiac and thoracic surgery.

Within the hospital in Fourth Year the instruction is directed towards the examination of the patient, the elicitation of physical signs, basic clinical surgery and minor surgery. In the Fifth Year, one full term of ten weeks is devoted to intensive surgical instruction : within Royal Prince Alfred Hospital it is given in the Surgical Professorial Unit, and in the other teaching hospitals similar arrangements are made, but the Professorial Unit is replaced by specially appointed University representatives within that hospital.

In Final Year the students are allocated to the various surgical units of the teaching hospitals and are under the instruction of the honorary surgeons to the hospital who are appointed part-time Clinical Lecturers by the University. Within the hospitals the various special clinics and departments all carry out instructions in their particular fields. For two terms the Professor of Surgery attends the various teaching hospitals in rotation and takes special classes in clinical surgery and surgical pathology and demonstrations have been set up in the Medical School on particular topics ; these demonstrations are increasing in number.

Recommended Textbooks

- Hamilton Bailey, *Physical Signs in Clinical Surgery*.
- Bailey and Love, *A Short Practice of Surgery*.
- Handfield Jones and Porritt, *The Essentials of Modern Surgery*.
- Christopher, *Text-Book of Surgery*.
- Rose and Carless, *Textbook of Surgery*, 19th Edition, 1960.

Books Recommended for Special Reference

- William Boyd, *Pathology for the Surgeon*, 7th Edition.
- Watson Jones, *Fractures and Joint Injuries*.
- John Crawford Adams, *Outline of Orthopaedics*.
- Rank and Wakefield, *Injuries to the Hand*.

Books for General Reference

- Pye, *Surgical Handicraft*.
 Harold Dew, *Hydatid Disease*.
 Hamilton Bailey, *Emergency Surgery*.
 Grey, Turner and Rogers, *Modern Operative Surgery*.
 Rodney Maingot, *Abdominal Operations*.
 Eric L. Farquharson, *Textbook of Operative Surgery*.

Surgical Tutors : Fourth Year

Tutors : Royal Prince Alfred Hospital, Mr. J. W. Spence, Mr. J. E. D. Goldie, Mr. W. L. H. Keller, Mr. M. S. Alexander, Mr. W. J. Pullen, Mr. R. C. Opie, Mr. B. P. Morgan, Mr. D. C. Glenn, Mr. N. E. Lake, Mr. B. D. Leckie, Mr. K. F. Hume, Mr. D. D. Arnold, Mr. P. B. Blaxland; *Sydney Hospital*, Mr. P. H. Greenwell, Mr. E. M. Cortis, Mr. D. G. Failes, Mr. J. Dixon Hughes, Mr. J. E. Reimer, Mr. M. J. Inglis, Mr. R. Campbell, Mr. A. Jessup; *St. Vincent's Hospital*, Mr. J. Fleming, Mr. R. Condon, Mr. O. Schneider, Mr. J. Graham, Mr. T. Nash; *Royal North Shore Hospital*, Mr. N. A. Fowler, Mr. K. S. Jones, Mr. E. F. Langley, Mr. R. M. Hollings, Mr. G. A. Cutler; *St. George Hospital*, Mr. C. A. Hobbs, Mr. K. B. Orr; *Repatriation General Hospital*, Mr. R. P. Silverton, Mr. J. P. O'Neill.

In the two terms devoted especially to introductory surgery the methods of clinical examination and demonstration of physical signs is of first importance, and the remainder of the time is spent on basic clinical surgery, common surgical diseases and the simpler surgical therapeutic measures. Classes are held in the wards and out-patients' departments of the teaching hospitals. The following, though not an exhaustive list, may be taken as an indication of the work covered :

Case taking, wounds, various types of infection, antiseptics, asepsis, surgical dressings, splints and bandages, methods of examination of all parts of the body, fractures and dislocations, shock and haemorrhage, tumours, ulcers, minor surgical appliances, common surgical diseases, nursing methods, etc.

Professorial Surgical Unit

Royal Prince Alfred Hospital, Professor John Loewenthal and members of the staff of the Department of Surgery; *Sydney Hospital*, Messrs. E. A. Hedberg and J. Reimer; *St. Vincent's Hospital*, Associate Professor G. W. Milton, Mr. W. S. McGrath; *Royal North Shore Hospital*, Messrs. E. H. Goulston, V. H. Cumberland and K. J. Fagan.

During this term the students are allocated to cases and act as surgical dresser to them. They are expected to know the full medical and social details of the patient, to assist at operation,

to be present as far as possible at all investigations and at all treatment on the patient. Daily clinical instruction is carried out, and as far as possible the students are expected to go into residence for a period of one to two weeks in their hospital during this term of intensive surgical instruction.

Clinical Surgical Instruction (Sixth Year)

Royal Prince Alfred Hospital, Messrs. N. R. Wyndham, S. H. Lovell, A. S. Johnson, H. I. Turnbull and F. H. Mills; *Sydney Hospital*, Messrs. A. P. Findlay, R. J. W. Malcolm, R. M. Rawle, E. A. Hedberg and S. L. Spencer; *St. Vincent's Hospital*, Messrs. E. G. McMahon, W. S. McGrath, P. J. Kenny and N. C. Newton; *Royal North Shore Hospital*, Messrs. L. S. Loewenthal, E. A. Goulston and T. F. Rose.

During this year the students are all allotted in small groups to the various in-patient honorary surgeons of the teaching hospital. They are expected to become part of the ward organization under the control of the House Surgeon and Surgical Registrar and to take some of the histories, act as surgical dressers, and as assistants in the operating theatre. In addition, they attend the special classes in surgery, which are conducted by the clinical lecturers and the Professor of Surgery. These lectures deal particularly with the problems of differential diagnosis as well as the clinical aspects and treatment of various types of surgical cases which from time to time present themselves in the wards.

OBSTETRICS

Professor B. T. Mayes, Associate Professor R. P. Shearman, Mr. B. L. Reid, Dr. W. J. Garrett, Mr. D. W. Pfanner, Mr. R. Bowman, Mr. E. A. Booth. *Royal Hospital for Women*: Clinical Lecturer: Mr. K. S. Richardson; Assistant Clinical Lecturers: Mr. R. H. Syred, Mr. D. R. Sheumack, Mr. R. B. Kendall; Tutor: Dr. T. I. Cope; Clinical Lecturer in Care of the Newborn: Mr. J. D. McDonald. *Women's Hospital (Crown Street)*: Clinical Lecturer, Mr. A. M. B. Grant; Assistant Clinical Lecturers: Mr. S. D. Meares, Mr. M. T. Drummond, Dr. K. A. McGarrity, Mr. R. Mackey; Tutors: Mr. R. D. Macbeth, Dr. W. G. McBride; Relieving Tutors: Mr. P. H. Crowe, Mr. S. B. Robertson; Clinical Lecturer in Care of the Newborn: Dr. S. E. L. Stening; Tutor in Care of the Newborn: Mr. C. W. G. Lee; Clinical Lecturer in Bacteriology, Pathology and Cytology: Mr. J. M. Moyes. *King George V Memorial Hospital*: Clinical Lecturer: Mr. W. D. Cunningham; Assistant Clinical Lecturer: Mr. E. D. Holman; Tutors: Mr. J. M. Farrar, Dr. G. N. Young, Mr. G. E. Cummins, Mr. H. J. Solomon; Clinical Lecturer in Care of the Newborn: Mr. S. P. Bellmaine; Clinical Lecturer in Bacteriology, Pathology and Cytology: Miss Mary J. Heseltine. *Royal*

North Shore Hospital: Clinical Lecturer: Mr. E. Collins; Assistant Clinical Lecturers: Mr. J. F. Leaver, Mr. E. Sussman, Mr. W. G. Jasper; Relieving Tutor: Mr. W. H. Patterson; Clinical Lecturer in Care of the Newborn: Miss Clair Isbister; Clinical Lecturer in Bacteriology, Pathology and Cytology: Mr. K. O. A. Jones. *St. George Hospital*: Clinical Lecturer: Mr. N. H. Saxby; Tutors: Mr. R. H. Bonnette, Dr. W. G. McBride; Relieving Tutor: Mr. J. B. Markus; Clinical Lecturer in Care of the Newborn: Mr. W. G. Grigor; Clinical Lecturer in Bacteriology, Pathology and Cytology: Mr. A. E. Gatenby.

Lectures on the Principles and Practice of Obstetrics will be given during the Fifth Year.

Practical Instruction in Obstetrics

During each ten-week term of Fifth Year groups of students are allotted to do obstetrics. For five weeks of this term half of the student group will live in their Obstetric Hospital. During the non-residential period students attend the hospital during the day. Formal instruction continues throughout the term and consists of:

1. Tutorial-Demonstrations in the University, and
2. Clinical instruction in Obstetric Hospital.

Tutorial-Demonstrations by the Professorial Staff

- (a) Two classes a week for the first three weeks of term on the Anatomy, Physiology and Pathology of Pregnancy, Labour and Puerperium.
- (b) Two classes in the fourth week of term on the Care of the Newborn by the Professor of Child Health or his delegate.
- (c) Two Symposia in the tenth or last week of term.

Clinical Instruction

Clinical classes are held as follows:

1. By the Professor or Associate Professor. One class per fortnight to each hospital group.
2. By the Half-time Departmental Staff. Additional clinical instruction to each sub-group throughout the term.
3. By the Senior Honorary Staff. One class per week of at least one hour to each group, sub-group or further subdivided group depending on the number of students in each group aiming at not having more than ten students per class. Five of these classes to take the form of clinical lectures and the remaining five to be a Teaching Ward Round. The subject matter to be covered in these classes involves the diagnosis, prognosis and the treatment of the Complications of Pregnancy, Labour and the Puerperium.

4. Out-patient instruction by the Honorary Staff of the Obstetric Hospitals. Each sub-group will attend once weekly the Pre-natal Department and instruction is given in :
 - (a) Pre-natal diagnosis—abdominal palpation, auscultation, vaginal examination, rectal examination, estimation of disproportion.
 - (b) Pre-natal treatment: Pre-natal methods used in the rectification of abnormal presentations and positions.
 - (c) Mechanisms in the various presentations and positions.
 - (d) Post-natal pelvic examination.
 - (e) Prophylaxis and management of abnormalities arising in the pre-natal period.
5. Labour Ward instruction by the Honorary Staff of the Obstetric Hospitals. Each sub-group will receive one session per week in the Labour Ward. Instruction during these sessions will be in analgesia, the management of normal labour, the prevention and the management of complications of labour.

Bacteriology, Pathology and Cytology in Obstetrics

Three classes per term will be given to all students by the Full-time Hospital Pathologist and will cover Bacteriology, Pathology and Cytology in Obstetrics.

Instruction in Care of the Newborn

Each sub-group will receive five lectures during the ten-week term.

Subjects covered are normal and abnormal lactation, and the handling and treatment of infants, both normal and abnormal, during the neonatal period.

Radiology in Obstetrics

Two lectures per year are given at Sydney University to the whole of Fifth Year.

Recommended Textbooks

- B. T. Mayes, *Textbook of Obstetrics*.
- B. T. Mayes, *Practical Obstetrics*.

Reference Book

- Sir Eardley Holland (Ed.), *British Obstetric and Gynaecological Practice*, 2nd Edition (William Heinemann Ltd., London).

GYNAECOLOGY

Dr. M. J. L. Stening.

1. Anatomy and Physiology.
2. Development and Malformations.
3. Abdominal and Vaginal Examination.
4. Puberty and the Menopause.
5. Disorders of Menstruation.
6. Backache, Dyspareunia, Sterility.
7. Displacements of the Genital Tract.
8. Injuries and Inflammations of the Genital Tract.
9. New Growths—Benign and Malignant.
10. Ectopic Gestation.
11. Neurasthenia and Neuroses in Relation to Pelvic Disorders.
12. Gynaecological Operations.

CLINICAL GYNAECOLOGY

At Royal Prince Alfred Hospital: Assistant Clinical Lecturer: Mr. J. C. Loxton; Tutors: Miss Margaret Mulvey, Mr. J. W. Knox, Mr. F. P. Pigott. *At Sydney Hospital:* Clinical Lecturer: Mr. S. Devenish-Meaes; Assistant Clinical Lecturer: Mr. J. G. Furber.

At St. Vincent's Hospital: Clinical Lecturer: Mr. K. McGarrity; Tutor: Mr. K. Pridis. *At The Royal North Shore Hospital of Sydney:* Clinical Lecturer: Mr. W. G. Jasper; Assistant Clinical Lecturer: Mr. J. F. Kemp. *At St. George Hospital:* Tutor: Mr. C. V. Salisbury.

Students in the Fifth Year are allocated in half-groups in each gynaecological clinic for five afternoons a week during each of the four terms. As well as ward and theatre work, special instruction by means of demonstrations, etc., is given by the lecturers and tutors.

Textbooks

- Schlink, *Textbook of Gynaecology* (latest editions).
 Ten Teachers, *Diseases of Women*, 7th Edition, 1942.
 Wilfred Shaw, *Textbook of Gynaecology*.
 For advanced reading:
 Curtis, *Gynaecology* (latest edition).
 E. Novak, *Gynaecological and Obstetrical Pathology*.

ANAESTHETICS

Lecturer in Anaesthetics: Professor D. Joseph.

Lectures on the mode of action and the use of anaesthetics are given during the Fourth Year by the lecturer during the time allowed for Pharmacology and Therapeutics.

Instructors in Practical Anaesthetics :—*The Royal Prince Alfred Hospital* : Mr. P. L. Jobson and Mr. B. Clifton. *Sydney Hospital* : Mr. L. T. Shea, Mr. R. B. Speirs and Mr. B. K. Crawshaw. *St. Vincent's Hospital* : Mr. B. E. Dwyer and Mr. W. Gunner. *Royal North Shore Hospital of Sydney* : Mr. J. R. Radcliff and Mr. L. E. McDonnell.

During the Fifth Year tuition in the practical administration of anaesthetics is given by these instructors.

DISEASES OF THE EYE

Lecturer : Mr. K. B. Armstrong.

Lectures in Ophthalmology embrace refraction and the use of spectacles and the chief diseases of the eye and their relationship with general medicine. These are given in the courses on medicine and surgery during the Fourth and Fifth Years.

In the Ophthalmology Departments of the various teaching hospitals, clinical instruction is given throughout the year to groups of students of the Fifth Year.

Recommended Textbooks

Neame and Williamson-Noble, *Handbook of Ophthalmology*.
Wolff, *Diseases of the Eye*.

PUBLIC HEALTH AND PREVENTIVE MEDICINE

Professor Sir Edward Ford, Mr. G. C. Smith.

A course in social and preventive medicine, consisting of 45 lectures and a series of half-day excursions, is given in Fifth Year. This deals particularly with the duties and responsibilities of the medical practitioner in regard to community and national health, and his place in the field of social welfare.

The syllabus includes the following subjects : The history of social and preventive medicine ; The measurement of the public health ; Environmental sanitation—water, food and milk supplies, excreta disposal, housing ; Epidemiology and control of the common communicable diseases ; Quarantinable diseases ; Insect disease vectors ; Preventive aspects of clinical medicine ; Maternal and infant health protection ; School medical services ; Health and welfare of old people ; Occupational health ; Health problems of rural and tropical Australia ; Relationship of the doctor to official and voluntary health bodies and social workers.

Textbooks

Harvey Sutton, *Lectures in Preventive Medicine*.
Frazer and Stallybrass, *Textbook of Public Health*.
Jameson and Parkinson, *A Synopsis of Hygiene*.
Medical Research Council Memorandum No. 11, *The Control of Cross Infections in Hospitals*.

PSYCHIATRY

Professor D. C. Maddison ; *Senior Lecturers* : Mr. G. M. Duncan, Dr. R. M. Schumacher ; *Lecturer* : Miss Margaret E. Grutzner ; *Part-time Lecturers* : Miss L. H. Barnes, Mr. J. H. T. Ellard (Royal North Shore Hospital), Mr. W. B. Grant (St. Vincent's Hospital), Mr. A. N. Jennings (Child Psychiatry), Mr. H. J. Prior, Mr. J. W. Shand, Mr. B. J. Shea, Mr. I. G. Simpson (Royal Prince Alfred Hospital) ; *Part-time Demonstrator* : Mr. J. D. Russell.

In the Fourth Year twelve lectures in Medical Psychology are given.

In the Fifth Year there are twenty-five lectures in Psychiatry and Psychopathology, including four on Child Psychiatry, covering clinical aspects of mental disorders, their diagnosis and treatment.

Each student attends eight lecture-demonstrations at one of the metropolitan psychiatric hospitals and two demonstrations are given at the Child Guidance Clinics of the School Medical Service.

Clinical instruction is undertaken in the Psychiatry Out-patient Departments of the teaching hospitals of the University during one term of Fifth Year, including weekly tutorials given by members of the teaching staff.

Textbooks

Noyes and Kolb, *Modern Clinical Psychiatry*.
 Freud, *Introductory Lectures in Psychoanalysis*.
 Gregory, *Psychiatry, Biological and Social*.
 Maddison, Day and Leabeater, *Psychiatric Nursing*.

DISEASES OF THE SKIN

Lecturer : Mr. R. B. Perkins.

Fifteen lectures in Dermatology, embracing the more important diseases of the skin and their treatment, are given during Fourth Year. Particular attention is paid to those skin diseases which are relatively common in Australia. In the Dermatology Departments of the various teaching hospitals, clinical teaching is given to groups of students in Fifth Year for one term each.

Textbooks

Roxburgh, *Common Skin Diseases*.
 Belisario, *Cancer of the Skin*.
 Pillsbury, Shelley and Kligman, *Cutaneous Medicine*.

DISEASES OF THE EAR, NOSE AND THROAT

Lecturer : Mr. Volney Bulteau.

Six lectures in diseases of the ear, nose and throat are included in the lecture courses on surgery during the Fourth Year. In

the E.N.T. Departments of the four general teaching hospitals clinical instruction is given to groups of students in the Fifth Year for one half day per week for one term each.

Textbooks

De Weese and Saunders, *Textbook of Otolaryngology*.

Simson Hall, *Diseases of Nose, Throat and Ear*.

D. G. Carruthers, *Diseases of the Ear, Nose and Throat*.

Logan Turner, *Diseases of the Nose, Throat and Ear*.

TEACHING HOSPITALS

1. Sydney Hospital

Student Supervisor : Mr. J. E. Reimer.

The first hospital in Australia was established at Dawes Point shortly after the arrival of the First Fleet in 1788. It was transferred to the Sydney Hospital site in Macquarie Street in 1811 when Governor Macquarie built the "Rum" Hospital. In 1826 the general hospital was known as the "Sydney Dispensary" and became the "Sydney Infirmary and Dispensary" in 1845. In 1881 the Sydney Hospital Act was passed and it is under this Act that the present Board of Directors is constituted.

The first Nurses' Training School in the Florence Nightingale tradition was established in 1868 after negotiations between the N.S.W. Government and Miss Nightingale.

The Sydney Eye Hospital at Woolloomooloo had its beginning in the establishment of an Ophthalmic Ward in 1878.

The Clinical School of Sydney Hospital was established in 1909 under the direction of the Board of Medical Studies and it affords a full course of instruction in accordance with the curriculum of the University of Sydney. Since then 2,240 undergraduates have entered this School. Instruction in Obstetrics is arranged in conjunction with the Women's Hospital—Crown Street. The Board of Medical Studies directs the lectures and tutors appointed from the Hospital's honorary and full-time medical staffs.

The Professor of Medicine visits the Hospital and is represented by a Senior Lecturer in Medicine, an Associate Professor of Surgery and a Professor of Ophthalmology and Eye Health, the latter being located at the Sydney Eye Hospital.

The honorary medical staff is appointed by the Board of the Hospital. It comprises approximately 110 honorary medical officers and 100 clinical assistants.

The Hospital comprises a general hospital of 400 beds and an eye hospital of 50 beds. Admission to both the hospitals aggregate 9,500 per annum whilst Out-patients and Casualty attendances exceed 210,000 per annum from 78,000 patients. The Kanematsu Memorial Institute contains Medical Research and Clinical Pathology Departments. It includes a large pathological museum and a comprehensive library. Additional lecture rooms and teaching facilities were added to the Hospital during 1963.

2. St. Vincent's Hospital

Student Supervisor : Mr. W. S. McGrath.

St. Vincent's Hospital, founded originally at Tarmons, Potts Point, in 1857, was established on its present site in Victoria Street, Darlinghurst, in 1870, with accommodation for 70 patients. The Hospital is under the care of the Sisters of Charity who, mindful of the counsel of their Foundress, Mother Mary Augustine Aikenhead, when sending the little band of five sisters to Australia in 1839, "Spare no pains to render the Institution subservient to the broad principles of Christian Charity, which knows, in its objects, no distinction of creed or colour, and measures the claims of the afflicted only by the degree of their sufferings or danger".

During its first one hundred years the General Hospital increased its capacity to 375 beds with accommodation also for Accident Service and Outdoor Departments and all the essential ancillary services of a Teaching Hospital.

Since the celebration of its Centenary in 1957 further remarkable development has taken place. The Thoracic Unit (1960) with 100 beds offers accommodation for patients suffering from tuberculosis and other chest diseases; cardiac investigation and surgery units and a Tropical Medicine Department with facilities for complete laboratory investigation.

Babworth House Annexe at Darling Point (1961) provides essential short-term convalescent care for 60 patients after the acute stage of their illness has passed.

Caritas Centre Psychiatric Unit (1962) accommodates 80 Day Hospital patients and also an Out-patients' Department. The centre fulfils the modern concept of a therapeutic community approach to the treatment of mental illness. It is expected that 40 In-patients will be accommodated in a new ward block within the coming year.

The Institute of Medical Research (1962) is now functioning and it is anticipated that the Director of Research will incorporate within it the various Research projects that have been established in the Hospital during recent years.

St. Vincent's Hospital Clinical School was established in 1923. It is under the direction of the Board of Medical Studies and is administered by the Dean of the Clinical School and the Student Supervisor. Sub-Professorial Units in Medicine and Surgery have been established at the Hospital with full facilities for teaching and for laboratory and clinical investigation work. The Clinical School affords a full course of instruction in accordance with regulations laid down by the University Senate.

The Medical Staff is appointed for a term of five years by the Mother General on the recommendation of the Conjoint Board which consists of representatives of the Senate of the University and of the Hospital.

3. The Royal North Shore Hospital of Sydney

Supervisor of Clinical Studies : Mr. D. W. Piper.

During the year 1885 the first practical attempt to found a public hospital for the North Shore community was made by Mr. and Mrs. F. B. Treatt of Chatswood. Sir Henry Parkes, in 1888, laid the foundation stone of the North Shore Hospital on land in Willoughby Road presented by David Berry, Esq., and the hospital was opened in 1889 with accommodation for fourteen patients. In 1902 the foundation stone of a new hospital was laid by Sir Henry Rawson on a site of eight acres in St. Leonards. In that year, also, permission was granted by King Edward VII for for institution to be designated "The Royal North Shore Hospital of Sydney". Its first pavilion, together with an administration block, was opened for the reception of patients in 1903.

Since that date, the size of the site has been increased progressively, until at the present time it has an area of 25 acres, including a recently acquired block of over six acres contiguous to Gore Hill Oval. Here will be located a new hospital for 600 beds. Stage I of which has been commenced, situated on the highest ground in the vicinity, surrounded by a green belt or non-residential area, aggregating approximately 80 acres. When this multi-storeyed building has been completed, the present pavilions will be used for convalescent patients. The extensions to the existing Thoracic Block, making 100 beds in all, with its own Out-Patients' department, were completed and opened on 21st October, 1955. In addition, the subsidiary hospital at Turramurra, the Princess Juliana Hospital, provides accommodation for 100 post-operative and convalescent patients.

This hospital of 559 beds not only contains all departments in Medicine and Surgery, including the specialties and a dental clinic, but has a large obstetric training school and also accommodation for sixty patients in its private wards. There is a modern Physiotherapy Training School and facilities for the training of Student Dietitians, while the Institute of Medical Research has an international reputation.

The hospital's sixty-three years of medical service to the community was recognized by the University when (in 1948) the "Clinical School for Medical Undergraduates" was inaugurated in the presence of the Chancellor, Sir Charles Bickerton Blackburn. Permanent status of a Clinical School was granted by the Senate on 7th June, 1954.

The hospital is managed by a Board of Directors, from which various sub-committees are appointed.

The Clinical School is under the direction of the Board of Medical Studies. Honorary medical officers are appointed by

the Board of Directors for four years, after which they are eligible for appointment for further similar periods.

Clinical lectures are delivered in accordance with the University curriculum.

4. Royal Prince Alfred Hospital

Student Supervisor : Mr. J. E. Hassall.

Established and maintained in accordance with the provisions of " An Act to consolidate enactments relating to the Prince Alfred Hospital " (assented to 26th August, 1902, and an amending Act passed in 1915).

The hospital was framed as a General Hospital and Medical School and for the instruction of students attending the University of Sydney, and for the training of nurses for the sick.

The design was adapted to the site dedicated to the hospital by the Government, aided by the co-operation of the University of Sydney.

The hospital is managed by a Board of twenty-two directors. The Chancellor of the University and the Dean of the Faculty of Medicine are directors *ex officio* ; ten directors are appointed by the Government and the remaining ten are elected by the governors and subscribers.

The medical officers are all appointed by a Conjoint Board consisting of the Senate of the University and the directors of the hospital.

The Professor of Medicine and Lecturers in Clinical Medicine are Honorary Physicians, the Professor of Surgery and Lecturers in Clinical Surgery are Honorary Surgeons, the Professor of Psychiatry is Honorary Physician to the Psychiatry Clinic, the Professor of Obstetrics is Honorary Obstetrician, the Lecturer on Diseases of Women is Honorary Surgeon for Diseases of Women, and the Lecturer in Diseases of the Skin is Honorary Physician for Diseases of Skin at the Royal Prince Alfred Hospital. The Professor of Pathology at the University is the Honorary Consulting Pathologist at the Hospital, the Professor of Bacteriology is the Honorary Consulting Bacteriologist at the Hospital, the Professor of Physiology at the University is the Honorary Consulting Physiologist at the Hospital, the Professor of Pharmacology at the University is the Honorary Consulting Pharmacologist at the Hospital, the Professor of Dentistry at the University is the Honorary Consulting Dental Officer at the Hospital, the Professor of Public Health at the University is the Honorary Consultant in Public Health at the Hospital and the Lecturer in Ophthalmic Medicine and Surgery is Honorary Consulting Ophthalmic Surgeon at the Hospital.

All Honorary Medical Officers must be legally qualified Medical Practitioners. (By-law 74.)

Clinical lectures are delivered in accordance with the University curriculum.

5. St. George Hospital, Kogarah

Student Supervisor : Mr. C. A. Hobbs.

The St. George Hospital, Belgrave Street, Kogarah, was established on its present site in 1892 with eight beds, but in the intervening years has grown to 400 beds, treating patients of almost all the recognized specialties from all parts of New South Wales. It gains its incorporation from the New South Wales Public Hospitals Act and is subsidized by the Hospitals Commission of New South Wales.

The Clinical School, inaugurated in 1963, is directed by a Board of Medical Studies and lectures and demonstrations are given in accordance with the time-table and regulations laid down by the University. Appointments to the Honorary Medical Staff are made by a Conjoint Board consisting of representatives of the University and the Board of the Hospital and preference is given to holders of higher degrees. The Hospital is also recognized for post-graduate training in a number of specialties and it is affiliated with St. George Hospital, London.

6. Repatriation General Hospital, Concord

Student Supervisor : Mr. A. H. Gibson.

The Repatriation General Hospital, Concord, was built during World War II and was opened in 1942 as a Base Hospital for the Army in New South Wales ; it was then known as the 113th Australian General Hospital. In 1947 the Hospital was handed over by the Army authorities to the Repatriation Commission and now is the major hospital for the Repatriation Department in New South Wales. The hospital has a present capacity of 1,464 beds, and is staffed by a large number of visiting and full-time specialists, as well as by resident and non-resident Medical Officers.

In conjunction with the hospital, the Repatriation Department conducts a large Out-patient Clinic at Grace Building, 77 York Street, Sydney, with an average attendance of 700 patients per day. An auxiliary hospital (Lady Davidson Hospital) of 200 beds for chest diseases and medical rehabilitation cases is also conducted by the Department at Turramurra.

ALLOCATION OF FOURTH YEAR MEDICAL STUDENTS TO THE TEACHING HOSPITALS

1. At the commencement of the Junior Fourth Year term students shall submit to the Registrar of the University applications for allocation to a Teaching Hospital, indicating their order of preference for the hospitals concerned.

2. The quota of students to be allotted to the hospitals shall, in general, be determined by the numbers of beds available for

general teaching purposes in each hospital each year, but for the present students shall be divided into two groups—(a) male and (b) female. Each year the Dean will decide the number of students (male and female) who will be allocated to the St. George Hospital, Kogarah, and the Repatriation General Hospital, Concord. The remaining students in each group will be allocated in the proportion :

Royal Prince Alfred Hospital	40 per cent.
Sydney Hospital	25 per cent.
St. Vincent's Hospital	20 per cent.
Royal North Shore Hospital	15 per cent.

This proportion may be varied according to the beds available.

3. The allocation of students shall be made on the order of merit of their results at the Third Year Examination.

4. Both male and female groups shall be subdivided into Honours students, Pass students and those passing at the deferred examination. Students of each group shall then be separately allocated according to the same procedure as in paragraph 2. Students shall be allocated in accordance with the above order of merit as far as possible to the hospitals for which they have expressed their first preference until the quota for one hospital shall have been filled. Students who have expressed a first preference for that hospital shall then be allocated to the hospital indicated as their second preference in order of merit with the other students until the quota for a second hospital shall have been filled. The remaining students shall then be allocated to the other hospitals. In allocating students, due regard shall be paid to the student's place of residence.

5. Commencing in 1963, sixteen students from the Royal Prince Alfred Hospital, eight from Sydney Hospital and eight from St. Vincent's Hospital will be allocated for the teaching of Gynaecology to the Women's Hospital, Crown Street.

6. Students allocated to one hospital may be permitted to exchange forthwith with students allocated to another hospital, provided they make immediate application to and obtain the approval of the Registrar of the University. Students shall not subsequently be permitted to exchange to a hospital other than that to which they have been first allocated except with the express permission of the Dean of the Faculty of Medicine granted only for special reasons and with the concurrence of the Boards of Studies of the hospitals concerned.

7. Students must commence attendance at the hospital to which they have been allocated on the first day of lectures in the first term.

8. With the approval of the Faculty, students may receive their clinical training in two or more Teaching Hospitals.

APPOINTMENT OF JUNIOR RESIDENT MEDICAL OFFICERS TO THE TEACHING HOSPITALS

By terms of arrangements arrived at between Royal Prince Alfred, Sydney, St. Vincent's, Royal North Shore and St. George¹ Hospitals and approved by the Faculty of Medicine, in accordance with which Junior Resident Medical Officers for the five hospitals are chosen as follows :

1. The Junior Resident Medical Officers shall be chosen from amongst the recent graduates who are considered by the committee hereinafter mentioned to be otherwise suitable.

2. Every candidate for appointment to a Teaching Hospital shall make application in writing to the Registrar of the University not later than three days after the publication of the results of the Final Year Examination in December, and shall indicate his order of preference for the five hospitals. The application shall contain an undertaking to go to whichever Teaching Hospital he shall be assigned to and to serve twelve months.

3. The selection of candidates shall be made by a joint committee consisting of two representatives of each hospital.

4. (a) The selection of candidates shall be made in the following order :

- (i) From the list of candidates graduating with First Class Honours.
- (ii) From the list of candidates awarded Second Class Honours at graduation.
- (iii) From the Pass list at the Final Year Examination in order of merit.

Female candidates, without losing their place in the order of merit in the above-mentioned list, shall be selected in the ratio : Royal Prince Alfred Hospital, three ; Sydney Hospital, two ; and St. Vincent's, Royal North Shore of Sydney and St. George Hospitals, one each. Resident Medical Officers shall be appointed as far as possible to the Teaching Hospitals in which they were trained but the above ratios shall not be departed from.

(b) Candidates who have previously failed in the Final Year Examination shall rank lowest in the list for selection.

(c) The representatives of a hospital shall be entitled to refuse any candidate selected for their hospital. Any candidate so refused shall be excluded from the list of eligible candidates, unless the representatives of one of the other hospitals shall be willing to accept him.

¹ The arrangements for appointment to St. George Hospital will take effect from 1966.

A candidate selected for appointment to a hospital may exchange with a candidate appointed to another hospital, subject to the approval of the House Committees of the two hospitals concerned.

At the same time as that of making application for appointment as Junior Resident Medical Officer in a Teaching Hospital, the students are asked to state their preferences for individual non-teaching hospitals in the State of New South Wales.

Candidates who are unsuccessful in their application for a Teaching Hospital are allocated according to their preferences to non-Teaching Hospitals by the committee for placement of Resident Medical Officers.

This committee is set up by the Minister of Health and consists of representatives from the Faculty of Medicine of the University of Sydney, the Hospitals Commission, the Australian Medical Association (N.S.W. Branch), the Post-Graduate Committee in Medicine and the New South Wales Medical Board.

Inquiries should be addressed to The Secretary, Committee for Placement of Resident Medical Officers, c/o Australian Medical Association, 135 Macquarie Street, Sydney.

THE THREE SPECIAL HOSPITALS

The three special hospitals are :

1. Royal Alexandra Hospital for Children, Sydney

This hospital was founded in 1897 and incorporated under The Royal Alexandra Hospital for Children Act, 1906. Its plans and objects are :

1. The reception and treatment as in-patients of children of both sexes up to the age of 13 years suffering from disease, deformity or accident and whose condition warrants treatment in hospital.
2. The maintenance of a department where children, not needing treatment in hospital, may be attended as out-patients.
3. The reception and temporary treatment of urgent cases of diphtheria.
4. The maintenance of convalescent units.
5. Provision for the systematic instruction and practical training of nurses.
6. Provision for the systematic instruction and practical training of medical students of the University of Sydney in diseases of children.
7. Provision for the systematic instruction and practical training of physiotherapists, occupational therapists, speech therapists, almoners, dietitians, and others as may be determined by the Board from time to time.

The main hospital is situated in Bridge Road, Camperdown, with a bed capacity of 510. The convalescent home is situated at Collaroy Beach, north of Manly, and accommodates 70 patients. The John Williams Memorial Hospital, a convalescent unit, is situated in Water Street, Wahroonga, and accommodates 50 patients. The total bed capacity is 630. In addition, there are large casualty, special and outdoor departments.

The hospital is controlled by a Board of Management and a House Committee. The honorary medical officers are appointed by a Conjoint Board consisting of representatives of the Senate of the University and of the Board of Management of the hospital. Clinical lecturers in the medical and surgical diseases of children are appointed by the Board of Medical Studies consisting of representatives of the Hospital and of the Faculty of Medicine.

2. The Women's Hospital, Crown Street

and

3. The Royal Hospital for Women, Paddington

At these two hospitals the teaching of obstetrics is carried out. Obstetrics is also taught at the Royal North Shore and Royal Prince Alfred Hospital.

Students attending the Royal North Shore Hospital for their general clinical studies attend the same hospital for obstetrics, and the same applies to some of the students at Royal Prince Alfred Hospital. The rest of the students from Royal Prince Alfred Hospital, together with those from St. Vincent's Hospital and Sydney Hospital, attend the Women's Hospital, Crown Street, and the Royal Hospital for Women, Paddington, for their obstetrics.

CADETSHIPS AND TRAINEESHIPS IN MEDICINE

1. Department of Public Health of N.S.W.

Each traineeship offers the opportunity of completing the University course with financial assistance and at the same time obtaining departmental and hospital experience.

Applications are called for from undergraduates who have completed the second or any subsequent year.

The traineeships offer :

- (a) The payment of University fees by the State Government.
- (b) Departmental experience during University vacations, when Faculty requirements do not involve hospital practice.
- (c) Allowance during training as follows :

	Living at home. Per annum.	Living away from home. Per annum.
(i) Third Year Students :	£	£
Juniors	360	550
Adults	400	550

(ii) Fourth Year Students :

Juniors	400	600
Adults	400	600

An additional allowance of £21 per annum is paid to cover incidental expenses.

NOTE : Third and Fourth Year trainees will be paid the following salaries during University vacations when engaged in practical training :

Third Year	£768 p.a.
Fourth Year	£922 p.a.

- (iii) Fifth Year students will receive £997 per annum for the whole year in recognition of Faculty requirements for hospital practice over the normal University year and the Long Vacation Term.

NOTE : Every married trainee selected will be paid during Third and Fourth Years £630 per annum allowance, plus £50 per annum for a dependent wife and £35 per annum for each dependent child, during University terms.

- (iv) Sixth Year students will receive £1,052 per annum.

(d) Following the completion of University training, selected trainees will be employed as follows :

- (i) First year : as Junior Resident Medical Officers in public hospitals with salary at the rate of £1,352 per annum—placement being arranged by the University authorities after reference to the Department of Public Health.
- (ii) Second year : as Medical Officers in the departmental hospitals with salary at the rate of £2,077 per annum.
- (iii) Thereafter : as Medical Officers, mental hospitals, with a commencing salary of £2,302 per annum and progression to £3,252 per annum and beyond.

The Department of Public Health is responsible for the administration of health activities in New South Wales, including public health services, State hospitals, mental hospitals and the mental health programme.

The Department's Division of Mental Hygiene provides trainees and graduates with the opportunity of training and experience in Psychiatric Medicine including research. The research programme of the Department includes the Cerebral Surgery and Research Unit, and a Neuropathology Laboratory. Post-graduate studies in Psychiatry are encouraged, and in addition to facilities available for the completion of the Diploma in Psychological Medicine after two years' study, there is also the prospect that suitable graduates

will be selected for overseas training and experience. Trainees and graduates also benefit from association with senior consultants in every branch of Medicine who visit mental hospitals regularly. An interest in Psychiatry and the completion of the appropriate post-graduate studies can pave the way to a most interesting and satisfying medical career.

On employment as Medical Officer after the training courses mentioned above, board and residence is available at hospitals for single officers. Married quarters are also available. Accommodation charges are reasonable and social and recreational facilities are provided.

Selection as a trainee in Medicine will be subject to medical fitness and to the completion of a bond, the maximum amount of which will be the cost to the State, or £1,000, whichever is the lower. Selected trainees are required to complete the course of training and to serve for a period after appointment to a departmental hospital as follows :

- (a) Students recruited in the sixth year : 3 years.
- (b) Students recruited in the fifth year : 4 years.
- (c) Students recruited in the fourth year : 5 years.
- (d) Students recruited in the third year : 5 years.

Inquiries should be addressed to The Secretary, Public Service Board, G.P.O. Box No. 2, Sydney, N.S.W.

2. Public Service of Papua and New Guinea

Educational Qualifications : Completion of at least three years of medical course.

Salary : The following are the current actual rates, including allowances and adjustments, paid during training :

	Male (p.a.)		Female (p.a.)
	Single.	Married.	
	£	£	£
Under 18 years	690	1,253	661
At 18 years	920	1,253	847
At 19 years	1,025	1,253	911
At 20 years	1,110	1,303	959
At 21 years	1,191	1,371	1,003
At 22 years	1,241	1,421	1,053
At 23 years and over ..	1,296	1,476	1,108

Subsequent advancement during training to a maximum of £1,351 (unmarried male), £1,531 (married male) or £1,163 (female) per annum is by two annual increments of £55.

Contract of Service : Appointments are permanent with a minimum probationary period of 12 months.

Period of Cadetship.						Period of Bonded Service.
1 year	2 years
2 years	3 years
3 years	4 years
4 years	5 years
5 years	5 years

The penalty under the bond will not exceed the cost to the Papua and New Guinea Administration of the training. Cadets can be assured that they will not incur a penalty under the bond except for a wilful act on their part, such as a breach of the undertaking to remain in the Public Service of the Territory for a specified period, of neglect of studies causing failure in examinations.

Fees: Fees paid by Cadet Medical Officers for tuition, examinations and practical work (including fares connected with excursions, etc., appropriate to the course) as required by the cadetship will be refunded to the cadet upon successful completion of each year of the course.

The Medical Officer's Work: The main function of the Medical Officer is to help bring a higher standard of medical care to all peoples of the Territory by developing medical services in his area and in particular by controlling disease.

The Medical Officer is usually stationed at a hospital designed primarily to serve the local native people. Under his supervision there is also a chain of first-aid posts staffed by native personnel trained to treat minor ailments and recognize cases that need hospitalization under the Medical Officer. At his hospital he is usually assisted by a Medical Assistant, who relieves him of most of the administrative work, and by a number of trained Native Medical Orderlies, who carry out his prescribed treatments.

The Medical Officer is required to patrol his area regularly so as to supervise the work of his aid posts, locate and treat the sick (if necessary, bringing them to hospital), introduce concepts of preventive medicine to villages, take action on excessive infant mortality and similar local problems, combat epidemics, etc. In doing this, he would be required to carry out surgery and obstetric work.

An absolute prerequisite for medical work in the Territory is a sincere interest in the native people and a desire to see their general health and living standards raised. Besides professional skill, the successful Medical Officer must have patience, understanding, compassion for his native patients, resourcefulness, and ability to work under conditions which are often difficult by Western standards.

Training: Cadets are required to complete their medical course and twelve months' residency at an approved hospital.

On the satisfactory completion of their training, cadets are advanced to the position of Medical Officer, Grade I, £2,546-£3,261 p.a. (£2,358-£3,073 p.a., female), but advancement beyond £3,001 p.a. (£2,813 p.a., female) is dependent upon the officer obtaining a Diploma in Tropical Medicine and Hygiene or a Diploma in Public Health. An officer not in possession of either of these diplomas may be required to undertake a course at Administration expense at the University of Sydney.

Further details may be obtained from The Secretary, Department of Territories, Canberra, A.C.T.

3. Royal Australian Army Medical Corps: The Undergraduate Scheme

Each year the Regular Army offers to medical undergraduates and graduates in residency appointments to commissioned rank in the Royal Australian Army Medical Corps.

An undergraduate is eligible to apply for appointment if he is undertaking the first, second or third clinical years of his course or his first year of hospital residency. He must be medically fit, a British subject living permanently in Australia, of good character, and have the attributes required of an officer of the Royal Australian Army Medical Corps.

Fees: From the date of appointment the Army will pay the following fees:

Lecture and Demonstration.

Library.

Examination.

Supplementary Examination for one subject only each year.

Pay and Allowances: Annual pay and allowances will be as follows:

	Single Man.	£
Lieutenant:		
On appointment		852
Captain:		
(a) On promotion from Lieutenant.. ..		1,647
(b) On appointment during resident year		2,259
(c) On transfer to the Regular Army		2,259

The above amounts include the following annual allowances:

	£
Clothing maintenance	46
Living out	178

Married Man.

Lieutenant : £
 On appointment 952

Captain :

(a) On promotion from Lieutenant.. .. 1,749
 (b) On appointment during resident year 2,359
 (c) On transfer to the Regular Army .. 2,359

The above amounts include the following annual allowances :

£
 Clothing maintenance 46
 Marriage and separation or provision allowance 278

Bonds and Period of Service : Prior to appointment, the student will be required to execute a bond to serve on after completion of hospital residency for a period regulated by the date of appointment. The specified bonds and periods are as follows.

Date of Appointment.	Period of Service.	Amount of Bond.
During first or second clinical years of course	4 years	Not exceeding £1,000
During third clinical year or during period of hospital residency	2 years	Not exceeding £500

Officers may elect to serve on after the minimum periods shown above, and there will be opportunities to serve on a career basis.

Army Service during Medical Course : The only Army service which will be required during the medical course will be attendance of a two-weeks course at the School of Army Health, Healesville, Victoria.

Further information may be obtained from the D.D.M.S., H.Q. Eastern Command, Victoria Barracks, Paddington, N.S.W.

4. Royal Australian Navy

Direct entry in the Medical Branch of the Royal Australian Navy in the probationary rank of Sub-lieutenant (U) is available to University medical undergraduates. This presents the opportunity for selected medical students to obtain financial assistance for the completion of their undergraduate courses.

In return for this assistance a short period of service as a Naval Medical Officer is required.

Short Service Commission : An undergraduate in his fourth or fifth year, selected for entry, will be required to serve for a further period of four years after completion of his 12 months' hospital residency ; if entered in his sixth year, he will be required to serve for a period of at least two years after completion of hospital residency. A medical officer may, on application, be granted an extension of his service up to a maximum of eight years from the completion of his hospital residence, or, alternatively, be transferred to the Permanent Naval Forces.

Rank, Pay and Allowances : Undergraduates and medical officers entered upon these conditions receive pay and allowances according to their rank as shown in the appendix. A Sub-lieutenant (U) will be promoted to the rank of Surgeon Lieutenant (on probation) on commencement of the hospital residency period. The medical officers' special allowance will not commence until completion of the hospital residency period and will be subject to the officer being confirmed in the rank of Surgeon Lieutenant. Medical officers who do their residency year in a non-Naval hospital are to draw their salary from that hospital. This amount will be deducted from their Naval pay.

Tuition Fees : Fees which are essential for the completion of the course and which are listed hereunder will be paid by the Department :

- (a) Lecture and demonstration fees.
- (b) Library fees.
- (c) Examination fees.
- (d) Supplementary examination fee for one subject only in each year.
- (e) Tutorial fees (other than those University tutorials included within the course of lectures, and covered by lecture fees) to an affiliated college, but only in special cases upon the recommendation of the University.
- (f) Laboratory and experiment fees, including charges for materials, but only upon the recommendation of the University authorities.
- (g) Perpetual attendance fees covering clinical instruction at hospitals and being part of the University course.
- (h) Course fees for instruction at training hospitals, such courses being part of the University course.

Permanent Appointments : Should a medical officer decide to adopt the Navy as a career, his past service will count fully for purposes of promotion and increments of pay, together with other advantages.

Inquiries should be directed to The Secretary, Department of the Navy, Navy Office, Melbourne, S.C.1.

5. Royal Australian Air Force

Each year the R.A.A.F. invites applications from medical undergraduates for appointment to commissioned rank in the Medical Branch of the R.A.A.F. Briefly, the scheme provides for selected applicants to continue their medical studies under the sponsorship of the R.A.A.F.

Eligibility

Applicants for this scheme must be :

- (a) At least undertaking their third year of medicine ; they must subsequently be able to proceed to their first clinical year.
- (b) Medically fit.
- (c) British subjects permanently domiciled in Australia.
- (d) Of good character and possess the attributes required of a R.A.A.F. officer.
- (e) Preferably unmarried.
- (f) Recommended by the university for appointment.

Conditions of Service

Medical undergraduates will be appointed to temporary commissions with the rank of Pilot Officer (student) with effect either from the 1st January of the year in which they commence their first clinical year or from the date of application, whichever is the later.

On graduation, officers will be promoted to Flight Lieutenant (student) to undertake their residency training.

After completing residency, officers will be appointed to short service commissions (on probation) with the rank of Flight Lieutenant.

All medical officers serving on short service commissions are eligible for appointment to permanent commissions.

Pay and Allowances

Annual rates of pay and allowances for medical undergraduates as at 1st June, 1962, are :

	Single £	Married £
As an undergraduate	673	952
During residency	1,469	1,747
On completion of residency ..	2,080	2,358

Normally, single officers "live in" at an officers' mess. An additional allowance of £178 a year is payable to single officers who are required to "live out", i.e. provide their own accommodation.

University Fees

In addition to pay and allowances, the following fees will be met by the Department of Air :

- (a) Lecture and demonstration fees.
- (b) Library fees.
- (c) Examination fees.
- (d) Supplementary examinations fees (one subject a year).
- (e) Tutorial fees in certain cases.

Further Benefits

Instruments, surgical gowns and textbooks essential to the completion of the course will also be provided.

Return of Service

As is customary in cadetship schemes, a period of productive service is expected and, in fact, is enforceable under Air Force Regulation 73. A medical undergraduate appointed during the fourth or fifth years of the medical course will be required to serve for a minimum of four years after completion of his residency. If he is appointed during his final year, he will be required to serve for a minimum of two years after completion of his residency.

How to Apply

Applications are invited annually in university journals. However, applicants may apply at any time. Further information on this scheme may be obtained through the R.A.A.F. University Squadrons or from the Staff Officer Recruiting, Headquarters Support Command, R.A.A.F., Victoria Barracks, Melbourne, S.C.I.

COMMONWEALTH SCHOLARSHIP SCHEME

In general, Commonwealth Scholarships are available to undergraduates in Medicine who have not completed two or more years of another course, but not to post-graduate students.

Open Entrance Scholarships are granted on the results of the Leaving Certificate or Matriculation Examination to students about to commence their course.

A quota of *Second and Third Year Scholarships* is available to students who have successfully passed the first year of their course at the first attempt ; in the case of Third Year Scholarships, they must also have made satisfactory progress.

A Second or Later Years applicant will also be considered for an *Open Entrance Scholarship* on the basis of his marks in the Leaving Certificate Examination or other qualifying examination.

A smaller quota of *Fourth and Later Year Scholarships* is available to students who have progressed as follows : they may

or may not have passed the first year of the course at the first attempt ; they must not have incurred more than one failed year, and must not have failed in the year immediately preceding the year in which the scholarship is desired.

A period of residence is not prescribed for the above types of scholarships, but applicants and their parents must be resident in Australia and must intend to remain as permanent residents and be under twenty-five years at the commencement of their course.

A small number of *Mature Age Scholarships* is available to students who will be not less than twenty-five years nor more than thirty years on 1st January in the year in which they commenced their course in Australia.

Applications must reach the University Branch Office of The New South Wales Department of Education by 30th November in the year preceding the one in which the scholarship is desired.

Benefits

All students awarded scholarships will, in general, be entitled to the following benefits without a Means Test :

1. Tuition Fees.
2. Examination Fees.
3. Degree Fee.
4. General Service Fee.
5. Sundry other Fees where compulsory, such as S.R.C. Sports Union Fees at the University of Sydney, etc.

NOTE.—No provision is made to cover the purchase or hire of books or equipment, weekly fares, or expenses incurred on excursions.

Living Allowance

Having been granted a Commonwealth Scholarship, a student becomes eligible for a living allowance, which is payable subject to a Means Test, and provided the student undertakes an approved full-time course on a full-time basis.

The maximum Living Allowance payable under the Commonwealth Scholarship Scheme is £4 15s. per week in the case of students living at home, and £7 7s. 6d. a week for students living away from home. Full Living Allowance is payable on an adjusted family income of £850 per annum, and is gradually reduced until no Living Allowance is payable at £1,936 where the student is living at home, and £2,391 where the student is living away from home.

The adjusted family income is ascertained by taking the total income of the parents, together with any continuing income of

the student for the financial year immediately preceding the year in which the scholarship is granted, and deducting £150 for each dependent child (other than the applicant) under 16 years of age.

A scholar may receive from other sources a total amount of up to £2 10s. per week during the whole year without deduction from his Living Allowance. In addition, during the long vacation he may earn any amount without deduction.

A married scholar may be paid an additional allowance of £1 14s. per week for a dependent wife and 10s. per week for the first dependent child under 16 years of age.

Commonwealth Scholarships and Other Awards

A Commonwealth Scholarship may be held concurrently with a Bursary, Exhibition or certain other awards, but a bonded student (such as a Teachers' College Scholarship holder or a Public Service trainee) may not hold a Commonwealth scholarship. Students receiving assistance under the Soldiers' Children Education Scheme are not eligible for benefits under the Commonwealth Scholarship Scheme. The Services Canteens Trust Fund rules provide that benefits from the Fund will not be granted to a student awarded a Commonwealth Scholarship.

BURSARIES

Details of the Bursaries available to students in the Faculty of Medicine may be found in the University Calendar.

SCHOLARSHIPS AND PRIZES : UNDERGRADUATE

The Renwick Scholarship

Founded in 1877 by a gift of £1,000 from the Honourable Sir Arthur Renwick, B.A., M.D., for the encouragement of the study of Natural Science, including Comparative Anatomy. Awarded in the Faculty of Medicine for proficiency in the subjects of the First Degree examination in Medicine. Value, £50, tenable for one year.

The John Harris Scholarship

Founded in 1887 by a gift of £1,000 from John Harris, Esq., then Mayor of Sydney. Awarded for proficiency in the subjects of the Third Year examination in Medicine. Value, £50, tenable for one year.

Holders of this scholarship will be exempted from the provisions of the second clause of By-law, Chapter XXIV, paragraph 2, in the event of their transferring temporarily to the Faculty of Science for the purpose of proceeding to a degree with Honours in a subject of the medical curriculum.

The Norton Manning Memorial Prize

Founded in 1907 by the gift of £125 from the subscribers to a memorial of the late Dr. F. Norton Manning. The prize is awarded for proficiency in Psychiatry as exhibited at the Final Year examination in Medicine and by a clinical commentary on a selected case to be handed in before the examination. Value, £10. (Candidates for the prize should apply to the Professor of Psychiatry for information in regard to cases available for the commentary.)

The Parkinson Memorial Prize

Founded in 1910 by a gift of £225 from subscribers to a memorial of the late Thomas Carlyle Parkinson, M.B., Ch.M., who died at the Lister Institute from plague-pneumonia while engaged in research upon bubonic plague. The prize is awarded annually for proficiency in Pathology and Bacteriology on the results of the Fourth Degree examination in those subjects. Value, £10.

The Sidney B. Clipsham Memorial Prize

Founded in 1913 by a gift of £100 from class members and lecturers as a memorial of the late Sidney Bowker Clipsham, who died in the Fourth Year of his Medical Course. The prize is awarded at the Final Year examination for proficiency in the examination and class work in Operative Surgery. Value, £4.

The Dagmar Berne Prize

Founded in 1915 by a gift of £100 from Mrs. Berne, of Haberfield, as a memorial to her late daughter, Dagmar Berne. Awarded annually to the woman candidate who displays the greatest proficiency in the Final Year examination in the Faculty of Medicine. Value, £4 10s.

The Craig Prize

Founded in 1918 by a bequest of £200 from Captain Robert Craig.

The prize is awarded at the Final Year examination for proficiency in the examination and class work in Operative Surgery and Surgical Anatomy. Value, £10.

The Hinder Memorial Prize

Founded in 1918 by a gift of £240 from subscribers to a memorial of the late Henry Vincent Critchley Hinder, M.B., Ch.M., for twelve years Lecturer in Clinical Surgery.

The prize is awarded annually for proficiency in the subject of Clinical Surgery at the Final Year Medical examination on the recommendation of the Professor and Examiners. Value, £10.

The G. S. Caird Scholarship, No. I

Founded in 1918 by a gift of £1,000 from Miss Elizabeth Richardson Caird for the foundation of a scholarship in memory of her father, the late George S. Caird, Esq. Awarded for proficiency amongst male students in the subjects of the Fourth Year examination in the Faculty of Medicine. Value, £40, tenable for one year.

The G. S. Caird Scholarship, No. II

Founded in 1923 by a bequest of £1,000 from Miss Elizabeth R. Caird for the purpose of founding or establishing a scholarship in the Faculty of Medicine for male students only. It is a condition of the bequest that the scholarship shall, in commemoration of her late father, be called the "G. S. Caird Scholarship." Awarded to the male student who shows the greatest proficiency in the subjects of the Second Year examination in Medicine. Value, £40, tenable for one year.

The Peter Bancroft Prize

Founded in 1923 by a bequest of £1,000 from the late Louise Bancroft, of Brisbane, for an annual prize in memory of her husband, Peter Bancroft, Esq., M.B. The prize is awarded annually for the best piece of research work in any subject of the medical curriculum published or completed in the previous year by a graduate or an undergraduate in the Faculty of Medicine. The award will be made by the Faculty of Medicine on the recommendation of a committee consisting of the Dean and the Professors of the Medical School and shall be considered at the first meeting of the Faculty in Trinity Term each year. No award will be made unless the research is considered of sufficient merit.

The Harry J. Clayton Memorial Prize

Founded in 1929 by a gift of £1,044 from relatives and friends of the late Harry John Clayton, M.B., Ch.M., for seven years Medical Superintendent of the Royal Prince Alfred Hospital and Tutor in Medicine from 1922 to 1928.

The prize is awarded annually at the Final Year examination in the Faculty of Medicine for proficiency in Medicine and Clinical Medicine on the recommendation of the Examiners. Value, £35.

The Dr. H. G. Chapman Prize

Founded in 1930 by a gift of £100 from the late Dr. H. G. Chapman for a prize for original research in Physiology in continuation of similar prizes awarded by him during his tenure of the Chair of Physiology.

The prize is awarded annually, on the recommendation of the Professors of Physiology and Biochemistry during Trinity Term, to a student of not less than eight terms' standing, attending classes in Physiology and Biochemistry, for an essay embodying the results of original research. Value, £5.

The Robert H. Todd Memorial Prize

Founded in 1936 by a gift of £101 from the British Medical Association, New South Wales Branch, as a memorial to the late Dr. Robert H. Todd, for many years Honorary Secretary to the Branch, and Lecturer in Medical Jurisprudence in the University of Sydney.

The prize is awarded annually to the Fifth Year student of Medicine who shows the greatest proficiency in the subject of Medical Jurisprudence. Value, £3.

The Harold Alfred Waldron Memorial Prize

Founded in 1938 by a gift of £200 from Mrs. H. Markham and Mr. F. D'Arcy Williams, in memory of the late Harold Alfred Waldron. This prize is awarded annually, on the recommendation of the Professor of Bacteriology, to the Fourth Year medical student who shows the greatest proficiency in Bacteriology at the annual examination. Value, £6.

The William Henry and Eliza Sharp Prize

Established in 1938 under a bequest of £150 from Dr. W. A. Ramsay Sharp (for many years Tutor in Surgery at the Sydney Hospital) for the award of an annual prize in the Faculty of Medicine in memory of his father and mother.

The prize is awarded annually, on the recommendation of the examiners and of the Professor of Surgery, to the student who obtains the highest marks in Clinical Surgery at the Final Year examination in the Faculty of Medicine. Value, £5.

The Arthur Edward Mills Graduation Prize

Established in 1940 by a gift of £2,800 from Mrs. Helen Mills for a prize in memory of her husband. Awarded annually to the Sixth Year student in the Faculty of Medicine who heads the list of those receiving honours at the Final Degree examination and who has most distinguished himself over the whole medical course. Value, £100.

The Allan Douglas Gillies Memorial Prize

Established in 1942 by a gift of £250 from the relatives of the late Dr. A. D. Gillies.

Awarded to a Fourth Year student in the Faculty of Medicine for proficiency in Pathology at the Fourth Year examinations, if of sufficient merit. Value, £8.

The John Wait Scholarship

Founded in 1944 by a bequest of £2,000 from the late Jane Howard of Glebe.

Awarded to an undergraduate who, in the opinion of the Faculty of Medicine, has shown special aptitude in the pre-clinical subjects and who wishes to proceed to an honours degree in Science. No more than one scholarship will be awarded in any one year unless accumulation permits the award of two scholarships. Value, £50 per annum.

The A. J. Reynolds Prize

Established in 1944 by a gift of £100 from A. J. Reynolds, Esq.

Awarded annually to the undergraduate or graduate in Medicine who submits the best essay dealing with research into causes, prevention or cure of the disease of spondylitis in human beings. Value up to £25.

The Grafton Elliot Smith Memorial Prize

Founded in 1949 by a bequest of £500 from the late Miss Lily Elliot Smith. The prize is awarded annually to the student in Third Year in the Faculty of Medicine who has shown the greatest proficiency in Anatomy, taking into consideration both the Second and Third Year examinations. Value, £15.

The J. T. Wilson Memorial Prize

Established in 1949 by a gift of £166 7s. from the Trustees of the J. T. Wilson Memorial Fund. Awarded to the candidate who has most distinguished himself in Anatomy in Second Year. Value, £5.

The Burroughs Wellcome Prize

Awarded annually by Burroughs Wellcome and Company to the student adjudged best in Pharmacology during the year. Value, £20.

The Boots Scholarships

Established in 1951 by the offer of an annual amount of £100 by the Boots Pure Drug (Aust.) Pty. Ltd. The scholarship is awarded under the following conditions:

1. The scholarship to be known as the Boots Scholarship.
2. One or two scholarships to be awarded each year to the total value of £100 (Australian) per annum.

3. To be awarded to a student or students proceeding to the honours degree of Bachelor of Science in Pharmacology, Pharmaceutical Science or Pharmacy, the degree of Bachelor of Science (Medical) in Pharmacology or the degrees of Master of Science and Doctor of Philosophy in Pharmacology, Pharmaceutical Science or Pharmacy.

The Allen and Hanbury (A'sia) Ltd. Prize

Awarded annually by Allen and Hanbury (A'sia) Ltd. to a Final Year student in the Faculty of Medicine for the best essay on some surgical subjects, selected by the Professor of Surgery. Value, £10 worth of surgical instruments.

The George Allan Prize

Established in 1952 by a gift of £500 from Mrs. M. M. Allan to provide an annual prize in memory of her late husband, Dr. George Allan, M.D., Ch.M. (Aberdeen).

Awarded annually for proficiency in the subject Therapeutics at the Sixth Year examination in the Faculty of Medicine. Value, £15.

The Beverly Stewart Memorial Prize

Established in 1952 by the offer of a sum of £7 7s. annually by Dr. Neville Stewart as a memorial to his daughter who was an undergraduate in the Faculty of Medicine.

Awarded annually to the woman student in the Faculty of Medicine who shows the greatest proficiency in Zoology I.

The Dame Constance D'Arcy Memorial Prize

Established in 1952 by a gift of £100 from the Riviere College Old Girls' Union.

Awarded annually to the most outstanding Final Year woman student in the subject of Gynaecology. Value, £3 3s.

The McMahon Tennent Prize

Founded in 1952 by a bequest of £250 from the estate of the late Marion Margaret Hamilton McMahon Tennent for a prize in the Faculty of Medicine.

Awarded annually to the student who shows the greatest proficiency in the subject of Biochemistry at the Third Year examination. Value £7.

The Inglis and Ward Prize in Pathology and Bacteriology

Founded in 1953 by a gift of £192 from the section of Pathology, B.M.A. (New South Wales Branch), in order to

commemorate the work of Professor W. K. Inglis and Professor H. K. Ward, who had recently retired from the chairs of Pathology and Bacteriology respectively.

The prize is awarded to the student with the highest aggregate marks in the subjects of Pathology and Bacteriology at the Fourth Year examination. Value, £5 5s.

The A. M. Loewenthal Prize

Two annual prizes of £5 5s. each were donated by A. M. Loewenthal, Esq., up to 1940. In 1948 the sum of £120 9s. 5d. was received from Mr. Loewenthal and it was decided to use the income to continue one of the annual prizes.

The prize is now awarded to the prosector who is judged most efficient from his skill in dissection, combined with his results in the Second Year examination in Anatomy. Value, £4.

The Medical Women's Society of N.S.W. Fund

In 1953 the Medical Women's Society of N.S.W. offered to provide an amount of £100 per annum to be awarded to a female medical student in her Fifth or Sixth Year who had a satisfactory academic record and was in financial need. As from 1960 this amount is to be regarded as an interest-free loan, repayable within three years of graduation. Applications, which should include details of the candidate's financial position, must reach the Registrar by the end of February each year.

The Roche Scholarship

Established in 1953 by the offer of an annual sum of £100 from Roche Products Ltd., Herts., England. The Scholarship is awarded under the following conditions :

1. The Scholarship to be known as " The Roche Scholarship ".
2. One or two scholarships to be awarded each year to the total value of £100 (Australian) per annum.
3. To be awarded to a student or students proceeding to an honours degree of Bachelor of Science in Pharmacology, Pharmaceutical Science or Pharmacy, the degree of Bachelor of Science (Medical) in Pharmacology or the degrees of Master of Science and Doctor of Philosophy in Pharmacology, Pharmaceutical Science or Pharmacy.

The New South Wales Department of Public Health Prize

In 1955 the Department of Public Health offered to donate an annual prize to be awarded to the best student in Public Health in the Fifth Year examinations. Value, £25.

The Mabel Elizabeth Leaver Memorial Prize in Obstetrics

Established in 1955 by a gift of £1,000 from Dr. H. Leaver to provide an annual prize in memory of his wife, Mabel Elizabeth Leaver. To be awarded to the best student in Obstetrics at the Final Year examination. Value, £35.

The Harold John Ritchie Memorial Prize

Established in 1955 by a gift of £1,250 from Mrs. E. L. Atkinson to provide an annual prize in memory of her brother, Dr. H. J. Ritchie. To be awarded annually on the results of the Final Year examination on the recommendation of the Professor of Medicine to that student who obtains the highest marks in Clinical Medicine. Value, £45.

The Wolfe Solomon Brown Prize

Established in 1956 by a bequest of £1,000 from the estate of the late Mrs. Alice Edith Harris. The prize is awarded under the following conditions :

1. The prize shall be known as "The Wolfe Solomon Brown Prize".
2. The prize shall be awarded by the Professor of Anatomy on the completion of the Third Year examinations in the Faculty of Medicine, to the student prosector who makes the best contribution to the Wilson Museum of Anatomy during his or her tenure of the prosectorship. In the event of two or more student prosectors being as of equal merit, the prize may be shared.
3. The Professorial Board may, on the recommendation of the Faculty of Medicine, amend, delete or add to these conditions from time to time.

Value, £35 per annum.

The Robert Scot Skirving Memorial Prize

Established by a gift from the New South Wales Branch of the British Medical Association to commemorate the services rendered to the medical profession in New South Wales by the late Dr. Robert Scot Skirving. Awarded to the candidate who secures the highest aggregate marks in the Medicine and Surgery papers, not including clinical examinations, at the Final Degree, Sixth Year examinations. Value, £12 12s. per annum.

The Sir Harold Dew Prize

Established in 1957 by the offer of £15 15s. annually by Mr. S. H. Lovell, F.R.A.C.S. The prize is awarded on the recommendation of the Professor of Surgery for the best case report

and commentary on hydatid disease submitted either by a medical undergraduate or a medical graduate of not more than five years' standing.

The J. L. Shellshear Memorial Prize

Founded in 1959 by a gift of £160 from Professor N. W. G. Macintosh and a gift of £100 from Dr. G. Bell to establish an annual prize to the student showing greatest proficiency in Surgical Anatomy at the end of the Third Year of the course in the Faculty of Medicine. The prize is to be known as the "J. L. Shellshear Memorial Prize for Surgical Anatomy", and is to be awarded on the recommendation of the Professor of Anatomy.

The Pfizer Scholarship

Established in 1959 by the offer of an annual amount of £200 by Pfizer Pty. Ltd.

The scholarship is awarded under the following conditions :

1. The scholarship to be known as the Pfizer Scholarship.
2. One or two scholarships to be awarded each year to the total value of £200 (Australian) per annum.
3. To be awarded to a student or students proceeding to the honours degree of Bachelor of Science in Pharmacology, Pharmaceutical Science or Pharmacy, the degree of Bachelor of Science (Medical) in Pharmacology or the degrees of Master of Science and Doctor of Philosophy in Pharmacology, Pharmaceutical Science or Pharmacy.

The Frank Cotton Memorial Prize

Established in 1959 by a gift of £505 from subscribers to the Professor F. S. Cotton Memorial Fund. Awarded annually to the Third Year student in the Faculty of Medicine who shows the greatest proficiency in Physiology. Value, £20.

The Foundation for Research and Treatment of Alcoholism

Established in 1960 by an offer from the Foundation for Research and Treatment of Alcoholism of two prizes to be awarded annually to undergraduates in the Faculty of Medicine for an essay on the "Medical Aspects of Alcoholism".

Students in the Fourth, Fifth or Sixth Year may submit essays by the end of Lent Term each year. The award will be made by the Faculty of Medicine on the recommendation of a committee appointed by the Faculty from time to time. Value, £31 10s. and £21.

The Carnation Paediatric Prize

Established in 1963 by the offer of an annual amount of £52 10s. by the Carnation Company Pty. Ltd.

The award will be made by the Faculty of Medicine on the recommendation of a committee consisting of the Dean, the Professor of Child Health, the Associate Professor in Child Psychiatry and the Lecturer in Surgical Diseases of Children.

The prize is to be awarded to the student who submits the best piece of clinical, social or laboratory observation or research and who satisfies the examiners in a *viva voce* examination in paediatrics. The report must be submitted to the Registrar by the end of Lent Term in the student's Sixth Year. The *viva voce* examination will be held in Trinity Term in the student's Sixth Year. No award will be made unless a candidate is considered of sufficient merit. Value, £42. Proxime Accessit, £10 10s.

The Moran Prize

Established in 1945 by a gift of £250 from Dr. H. M. Moran for an annual essay prize, open to Roman Catholic students. The topic for 1964 shall be of the candidate's own choice within the field of the history of Science and Medicine in Australia. The prize shall be available for award in 1963 and each year thereafter. Value, £9.

DEGREE OF DOCTOR OF MEDICINE (M.D.)

1. The degree of Doctor of Medicine shall be awarded on the recommendation of the Faculty for an original contribution of distinguished merit adding to the knowledge or understanding of any subject with which the Faculty is directly concerned.

2. A candidate for the degree of Doctor of Medicine shall have held the degree of Bachelor of Medicine for at least five years. A graduate of another university may be admitted to candidature provided he has held the degree of Bachelor of Medicine of that university for at least five years. He must also engage, for not less than two years, in such work as the Head of the Department concerned may prescribe.

3. (i) A candidate shall submit to the Registrar five copies of the thesis, thesis supported by published work, or published work alone, which he wishes to have examined. The work submitted shall be a record of original research undertaken by the candidate who shall state the sources from which his information was derived, the extent to which he has availed himself of the work of others and the portion of the work he claims as original.

- (ii) If the work submitted records work carried out conjointly, irrespective, in the case of published work, of whether it has been published in the candidate's sole name or under conjoint authorship, the candidate shall state the extent to which he was responsible for the initiation, conduct or direction of such conjoint research.
- (iii) Where the work submitted incorporates work previously submitted for a degree in this or in any other university, the candidate shall clearly indicate which portion of the work was so submitted.

4. On receipt of a recommendation from the Faculty concerning the examiners to be appointed, the Professorial Board shall appoint at least three examiners of whom at least one shall be an external examiner.

- 5. (i) Candidates shall not be recommended for the degree unless the examiners report that the work submitted fulfils the conditions prescribed in the first paragraph.
- (ii) Each candidate shall be required to pass an examination in Clinical Medicine or in such special departments of medical science or practice as may be selected by the candidate and approved by the Faculty. The Faculty may by resolution exempt a candidate from any or all parts of the examination except the thesis.

Candidates for the degree of Doctor of Medicine who are resident abroad may in exceptional circumstances be examined in the subject of the thesis or published work at any Medical School approved by the Faculty, any expense involved being met by the candidates.

6. These By-laws shall come into force from 1st January, 1961, but until 31st December, 1964, a candidate may proceed to the degree either under these By-laws or under the By-laws previously in force.

DEGREE OF DOCTOR OF PHILOSOPHY

The degree of Doctor of Philosophy is awarded in the Faculty of Medicine.

Details of candidature for this degree can be obtained on application to Heads of Departments or to the Registrar.

DEGREE OF MASTER OF SURGERY

The degree of Master of Surgery shall not be conferred until the expiration of five academic years from the granting of the degrees of Bachelor of Medicine and Bachelor of Surgery.

Candidates for this degree must produce evidence that they have had special training in Surgery and that they have been engaged in a manner approved by the Faculty in the special full-time study and practice of Surgery, or of some special branch of Surgery, for a period of at least three years.

Candidates for this degree shall submit a thesis, not already presented as a thesis for any degree, on some surgical subject. This thesis shall be a record of special investigations undertaken by the candidate and show clearly by appropriate references the extent to which the candidate is indebted for any portion to any other person and be accompanied by a declaration signed by the candidate that the thesis is composed by him.

The thesis shall be submitted to three specially appointed examiners, one of whom shall be extramural, and the degree will only be awarded if the thesis is regarded as an original contribution of distinguished merit adding to the knowledge and understanding of the subject.

Each candidate shall be required to pass a clinical examination in the branch of Surgery which he professes. In special cases the Faculty may by resolution exempt a candidate from this examination.

POST-GRADUATE COMMITTEE IN MEDICINE

Chairman and Honorary Director: Mr. V. M. Copleson.

This committee was formed for the promotion of post-graduate education, study, work and research in Medicine, and advancement of the art and science of Medicine.

All inquiries concerning post-graduate diplomas and courses and post-graduate teaching in general should be made to The Honorary Director, The Post-Graduate Committee in Medicine, Herford House, 188 Oxford Street, Paddington.

POST-GRADUATE MEDICAL DIPLOMAS

Diploma in Public Health

By-Laws

25. There shall be a diploma in Public Health, testifying that the holder has completed a post-graduate training in the science and practice of Public Health.

26. Candidates for the diploma shall be required to pass two examinations.

27. The first examination shall comprise written, oral and practical tests in each of the following three groups of subjects :

- (a) Bacteriology and Parasitology (including immunology, serology, and medical entomology) in relation to public health.
- (b) Application of the principles of Physiology and Biochemistry to environmental and personal hygiene and to public health.
- (c) Application of the principles of Chemistry and Physics to environmental and personal hygiene and to public health (including the methods of examination and purification of water and sewage, the composition and adulteration of the more common foods, the nature and estimation of the pollution of the atmosphere, and the methods of disinfection and disinfestation).

28. The second examination shall comprise :

- (i) Written and oral tests in each of the following four groups of subjects :
 - (a) Sanitation and Public Health (including town and house planning and sanitary construction).
 - (b) Epidemiology and Vital Statistics (including statistical method).
 - (c) Public Health Law and Administration (including public medical services, hospital administration, social insurance, and industrial hygiene).
 - (d) Hygiene (including climatology, mental health and genetics).
- (ii) Practical tests in each of the following two subjects :
 - (a) Clinical examinations in infectious diseases.
 - (b) Food inspection, with inspection of premises (including dwellings, factories, workshops and schools) and the relative ordinances.

29. Before admission to the first examination, a candidate for the diploma shall produce evidence :

- (i) that a period of not less than twelve calendar months has elapsed since he graduated in Medicine, Surgery and Obstetrics ; and
- (ii) that, after obtaining qualifications in Medicine, Surgery and Obstetrics, approved by the Faculty of Medicine, he has either (a) attended at this University, for not less than 280 hours, the theoretical and practical courses of instruction in the subjects of the examination or (b) received at some other University such instruction in the subjects of the examination as the Faculty deems equivalent.

30. Before admission to the second examination, a candidate for the diploma shall produce evidence :

- (i) that he has passed the first examination :
- (ii) that, after graduation, he has attended at this University the courses of instruction in Public Health either (a) for not less than twelve calendar months, of which not less than three consecutive calendar months have been devoted to whole-time study, or (b) for an academic year of not less than nine calendar months devoted to whole-time study ;
- (iii) that he has attended at this University, for not less than 160 hours, the course of instruction in Preventive Medicine comprising the subjects of the written and oral tests of the second examination ;
- (iv) that he has attended regularly for three months the clinical practice of a hospital or hospitals for infectious diseases approved by the Faculty ;
- (v) that he has been engaged for not less than six months in acquiring practical knowledge of the routine and the special duties of public health administration under the supervision of a Medical Officer of Health approved by the Faculty ; that he has received from this or some other competent officer, during not less than three hours on each of sixty days, practical instruction in the duties relating to (a) maternity and infant welfare service, (b) health services for young children and children of school age, (c) venereal diseases service, (d) tuberculosis service, (e) industrial hygiene, (f) hospital services, (g) mental health services, (h) the inspection and control of food, including meat and milk, and (i) quarantine and port health work ; and that he has attended at the centres, clinics, institutions, ships and premises concerned.

30A. The above conditions of study may be modified at the discretion of the Faculty of Medicine in the cases of candidates who are employed as full-time officers of a State or Commonwealth Department of Health.

31. Unless the Faculty shall otherwise appoint, the first of the two examinations for the diploma shall be held during the vacation between Trinity and Michaelmas Terms, and the second examination shall be held during Michaelmas Term.

32. A candidate taking the first or the second examination shall be required to pass in all the subjects of the examination at the same time.

33. Applications for admission to either examination shall be made to the Registrar not less than four weeks before the date of the examination.

Diploma in Tropical Medicine and Hygiene

By-Laws

35. There shall be a diploma in Tropical Medicine and Hygiene.

36. A candidate for the diploma in Tropical Medicine and Hygiene shall produce evidence :

- (i) that he is a qualified medical practitioner registered or registrable by the New South Wales Medical Board or by the General Medical Council of Great Britain, or by the appropriate authority in a Territory administered by the Commonwealth of Australia ;
- (ii) that a period of not less than twelve months has elapsed since he qualified for such registration ;
- (iii) that he has complied with Section 37.

37. A candidate for the diploma in Tropical Medicine and Hygiene shall, after qualifying for such registration as is referred to in Section 36,

- (a) attend approved post-graduate courses of intensive study and practice over a period of not less than five months in the following subjects in their relation to the tropics—Protozoology ; Helminthology ; Entomology ; Bacteriology and Pathology ; Tropical Medicine and Surgery ; Tropical Ophthalmology ; Tropical Dermatology ; Tropical Dentistry ; Meteorology and Climatology ; Physiology and its Relation to the Tropics ; Medical Statistics and Statistical Methods ; Hygiene and Preventive Medicine ; Nutrition ; Sanitation ; Chemistry of Water, Sewage and Common Foods ; together with clinical work as may be arranged at approved hospitals ;
- (b) attend regularly on excursions to places or institutions as may be considered necessary for his instruction.

38. A candidate for the diploma in Tropical Medicine and Hygiene shall be required to pass examinations in each of the following subjects :

- (i) Parasitology (Protozoology and Helminthology).
- (ii) Entomology.
- (iii) Bacteriology and Pathology.
- (iv) Tropical Hygiene and Sanitation.
- (v) Meteorology and Medical Statistics.
- (vi) Tropical Medicine.
- (vii) Tropical Surgery and special subjects.

39. The examination for the diploma in Tropical Medicine and Hygiene shall be held in such manner as the Faculty may from time to time direct.

40A. The above conditions of study may be modified at the discretion of the Faculty of Medicine in special cases, such as

candidates who have been employed in Federal or Colonial Medical Service in tropical regions, who have been engaged in professional work in tropical countries, or who produce evidence of having been engaged in original investigations in Tropical Medicine and Hygiene.

40B. (i) Persons who were awarded the diploma in Tropical Medicine prior to 1st January, 1948, may obtain an additional qualification in Tropical Hygiene by attendance at such courses for the diploma in Tropical Medicine and Hygiene as the Faculty may prescribe and passing a special written examination in Tropical Hygiene and Sanitation, Meteorology and Medical Statistics together with such oral or practical examinations in these subjects as the examiners may direct.

(ii) When the requirements laid down in (i) have been fulfilled by any person, the diploma in Tropical Medicine which had been issued to him will be suitably endorsed with the words "and Hygiene" after the words "Tropical Medicine" on his diploma.

Resolutions

1. The examination for the diploma in Tropical Medicine and Hygiene shall include written and oral examinations in Parasitology (Protozoology and Helminthology), Entomology, Bacteriology and Pathology, Tropical Hygiene and Sanitation, Meteorology and Medical Statistics, Tropical Medicine, Tropical Surgery and special subjects, and practical examinations in Parasitology (Protozoology and Helminthology), Entomology, Bacteriology and Pathology, Tropical Medicine.

2. The examination for the diploma in Tropical Medicine and Hygiene shall be held in the Trinity Term or at such other time or times as the Faculty may appoint.

3. Application by a candidate for the diploma in Tropical Medicine and Hygiene for leave to present himself for the examination shall be made to the Registrar not less than four weeks before the time appointed for the holding of the examination.

4. The following hospitals will, for the present, be recognised as approved hospitals for clinical instruction in Tropical Medicine for the purposes of the diploma in Tropical Medicine and Hygiene:

Royal Prince Alfred Hospital, Sydney Hospital, Prince Henry Hospital, Royal Alexandra Hospital for Children, Repatriation General Hospital, Concord, St. Vincent's Hospital, Royal North Shore Hospital, United Dental Hospital.

Diploma in Psychological Medicine

By-Laws

41. There shall be a diploma in Psychological Medicine.

42. A candidate for the diploma in Psychological Medicine shall :

- (i) hold qualifications in Medicine, Surgery and Obstetrics approved by the Faculty of Medicine for the purposes of the diploma ;
- (ii) produce evidence that he has held such qualifications for not less than three years ;
- (iii) produce evidence that he has spent not less than twelve months as a Resident Medical Officer of a general hospital approved by a Faculty, or has spent not less than twelve months as a non-resident Medical Officer in one of the Teaching Hospitals approved for the purpose by the Faculty ;
- (iv) comply with Section 43.

43. A candidate for the diploma in Psychological Medicine shall, after obtaining the qualifications set out in Section 42 (i) and fulfilling the requirements of Section 42 (iii), attend approved post-graduate courses of study in each of the subjects of the examination specified in Section 44 at the University and hospitals and other institutions approved for the purpose by the Faculty and undergo such special training in Psychological Medicine as may from time to time be prescribed by resolutions made in accordance with these By-laws.

44. A candidate for the diploma in Psychological Medicine shall be required to pass examinations in each of the following subjects :

- (i) Psychology.
- (ii) Anatomy of the Nervous System.
- (iii) Physiology of the Nervous and Endocrine Systems.
- (iv) Pathology of the Nervous System.
- (v) Neurology.
- (vi) Psychiatry.

45. The examination for the diploma in Psychological Medicine shall be held in such manner as the Faculty may from time to time direct.

Resolutions

1. A candidate for the diploma in Psychological Medicine, in addition to complying with the requirements of Section 42 (iii) of the By-laws, must produce evidence that he has fulfilled the

following requirements of special training before admission to Part II of the examination :

- (a) that he has held the position of Resident Medical Officer for at least two years in fully recognised hospitals prescribed in Resolution 4 or obtained equivalent experience to the satisfaction of the Faculty ; and
- (b) that he has, for one term, attended the psychiatric out-patients of one or more supplementary hospitals prescribed in Resolution 4 (b) ; and
- (c) that he has attended at least twenty half-day sessions at a recognised Child Guidance Clinic prescribed in Resolution 4 (c).

2. The examination shall be in two parts, namely, Part I and Part II.

Part I

Written, *viva voce* and practical examinations :

- (i) Psychology.
- (ii) Anatomy of the Nervous System.
- (iii) Physiology of the Nervous and Endocrine Systems.

Part II

Written, *viva voce* and practical examinations :

- (i) Pathology in relation to diseases of the Nervous System.
- (ii) Neurology.
- (iii) Psychiatry.

Each part shall be taken separately and the candidate will be required to pass Part I before Part II can be taken.

The examination shall be held at such times as the Faculty may determine.

Applications for admission to the examination shall be made to the Registrar in writing not less than four weeks before the date of the examination.

4. The following hospitals in New South Wales are at present approved hospitals for the purposes of Section 43 of Chapter XII of the By-laws and of these Resolutions, but the Faculty may, by special resolution, recognise other hospitals in particular cases :

- (a) *Fully Recognised Hospitals*: The Mental hospitals of the Department of Public Health, New South Wales ; Repatriation General Hospital, Concord.
- (b) *Supplementary Hospitals* (for out-patient experience in Psychiatry only): Royal Prince Alfred Hospital ; Sydney Hospital ; St. Vincent's Hospital ; Royal North Shore Hospital ; Broughton Hall Psychiatric Clinic ; Northcott Neurological Centre.

- (c) *Supplementary for Child Guidance*: The clinics of the New South Wales Department of Health, Royal Alexandra Hospital for Children.

Courses of Study

The following will be the minimum courses of study for the subjects of the diploma :

Part I

(a) *Psychology*: Such lectures in Psychology as may be arranged between the Professor of Psychology and the Post-Graduate Committee in Medicine and approved by the Faculty of Medicine.

Part II

(a) *Pathology of the Nervous System*: Ten lectures and demonstrations of not less than two (2) hours each, with special reference to the collection and preparation of nervous tissues for examination, the biochemistry of the cerebro-spinal fluid, the examination of specimens.

(b) *Neurology*: Ten lectures and ten clinical demonstrations.

(c) *Psychiatry*: (i) The candidate must previously have

attended the course of lectures and demonstrations in Psychiatry delivered in the Fifth Year of the medical curriculum or an equivalent (35 hours).

(ii) Thirty lectures covering the general field of Psychiatry, including Psychopathology, Mental Deficiency, the Psychiatry of Childhood, and Medico-Legal Aspects. Ten demonstrations in Clinical Psychiatry.

Diploma in Diagnostic Radiology

By-Laws

53. There shall be a diploma in Diagnostic Radiology.

54. A candidate for the diploma in Diagnostic Radiology shall :

- (i) hold qualifications in Medicine, Surgery and Obstetrics approved by the Faculty of Medicine for the purposes of the diploma ;
- (ii) produce evidence that he has held such qualifications for not less than three years ;
- (iii) produce evidence that he has spent not less than two years as a Resident Medical Officer of a general hospital approved by the Faculty, of which a period not exceeding

twelve months may have been spent as a non-resident Medical Officer in one of the Teaching Hospitals approved for the purpose by the Faculty.¹

(iv) comply with Section 55.

55. A candidate for the diploma in Diagnostic Radiology shall, after obtaining the qualifications set out in Section 54 (i) and fulfilling the requirements of Section 54 (iii), attend approved post-graduate courses of study in each of the subjects of the examination specified in Section 56 at the University and hospital approved for the purpose by the Faculty and undergo such special training in Diagnostic Radiology as may from time to time be prescribed by resolutions made in accordance with these By-laws.

56. A candidate for the diploma in Diagnostic Radiology shall be required to pass examinations in each of the following subjects :

- (i) Anatomy.
- (ii) Physics.
- (iii) Electro-technology.
- (iv) Dark room procedure.
- (v) Radiological diagnosis.
- (vi) Radiography.
- (vii) Pathology.

57. The examination for the diploma in Diagnostic Radiology shall be held in such manner as the Faculty may from time to time direct.

Resolutions

1. A candidate for the diploma in Diagnostic Radiology, in addition to complying with the requirements of Section 54 (iii) of the By-laws, must produce evidence that he has fulfilled the following requirements of special training before admission to Part II of the examination, viz. :

- (a) that, for a total period of two years, he has held a full-time appointment in the Radiological Department of hospitals prescribed in Resolution 4, of which at least twelve months shall have been spent at a fully recognised hospital, or
- (b) he has attended full time for twelve months, in accordance with the roster laid down by the Post-Graduate Committee in Medicine, the Radiological Department of one or more

¹ A candidate who graduated before 31st January, 1963, shall produce evidence that he has spent not less than twelve months as a Resident Medical Officer of a general hospital approved by the Faculty or has spent not less than twelve months as a non-resident Medical Officer in one of the Teaching Hospitals approved for the purpose by the Faculty.

hospitals prescribed in Resolution 4 and has spent a further twelve months in full-time appointments in the Radiological Departments of fully recognized or supplementary hospitals prescribed in Resolution 4.

2. The examination shall be in two parts, namely, Part I and Part II.

Part I

Written, *viva voce* and practical examinations :

- (a) Anatomy, with special reference to Radiological Diagnosis.
- (b) Physics (Part I), Electro-technology and Dark-room Procedure.

Part II

Written, clinical and practical examinations :

- (a) Radiological Diagnosis and Radiography.
- (b) Pathology.

Each part shall be taken separately and the candidate will be required to pass Part I before Part II can be taken.

The examination shall be held at such times as the Faculty may determine.

Part II of the examination shall be held not less than fourteen days after Part I.

Application for admission to the examination shall be made to the Registrar in writing not less than four weeks before the date on which the examination begins.

4. The following hospitals in New South Wales are at present approved hospitals for the purposes of Section 55 of the By-laws and of these Resolutions, but the Faculty may, by special resolution, recognise other hospitals and departments in particular cases :

- (a) *Fully Recognised Hospitals* : Royal Prince Alfred Hospital ; St. Vincent's Hospital ; Sydney Hospital ; Repatriation General Hospital, Concord ; Royal North Shore Hospital ; St. George Hospital ; Royal Newcastle Hospital ; Prince Henry Hospital ; Prince of Wales Hospital, Randwick.
- (b) *Supplementary Hospitals* : Women's Hospital, Crown Street ; Canterbury District Memorial Hospital ; Royal Hospital for Women ; King George V Memorial Hospital ; Mater Misericordiae Hospital, North Sydney ; Royal Alexandra Hospital for Children ; St. Margaret's Hospital for Women.

Courses of Study

Physics

Revision of Direct Current Electricity: Including Ohm's law; simple treatment (including practical units) of voltage, current, resistance, power, capacity, heating and magnetic effects of a current.

Electromagnetic Induction: Lenz's law; principle of alternator and motor, inductance.

Alternating Current (simple theory only): Wave form; frequency; average, peak and effective values of current and voltage; back E.M.F.; reactance, impedance, power factor; measurement.

The Transformer: Principle, construction, transformation, ratio, regulation, efficiency, current and voltage limits, calibration; special features of X-ray transformers; auto transformer; practical methods of determining potential output of X-ray transformer; control of high tension voltage.

Thermionic Currents: Diode valves; diode characteristics and their significance in the operation of rectifying valve and X-ray tube; valve rectification.

Diagnostic X-ray Tube: Design of cathode and anode, circular and line focus; dual focus; rotating anode; rating charts; cooling curves; causes of tube failure.

X-Radiation: Production of general and characteristic X-rays; distribution of energy in the X-ray spectrum; practical factors controlling energy distribution; properties of X-rays, absorption and scattering (with special reference to photographic effect and ionization); filtration.

The Radiograph: Density, contrast; detail; geometric, movement and screen blurring; intensifying screens construction, types, intensification factor, effect on detail and contrast; cones; diaphragms; grids, filters, radiographic quality control.

Physical Principles Underlying Special Diagnostic Apparatus (including kymograph, tomograph, stereoscopic radiographs, localization of foreign bodies, pelvic mensuration, cine-radiography).

Fluoroscopy: Physical principles, behaviour of eye at low brightness levels, image intensification.

Miniature Radiography: Physical principles, lens and mirror cameras.

Hazards and Protection: Factors influencing dose received by operators and patients; protective methods and materials, regulations governing use of X-ray equipment.

Electro-technology

X-ray Apparatus (General): Motors, transformers, chokes, thermionic and dry rectifiers, stationary and rotating anode X-ray

tubes, electronic and other types of timers, meters, stabilizers, oscillating and stationary grids, cones, cassettes and screens, photofluorography.

Electrical Circuits: Safety factors, self-rectified, single-valve, two-valve, four-valve; calibration charts, tube rating charts, cooling charts; controls, overload protection, line voltage compensation, filament current boosting, monitor controlled equipment, special features of shock-proof equipment, circuit diagrams of typical equipment.

Dark Room Procedures: Fundamentals of photography, characteristics of the X-ray film, the dark room, safe lights, processing X-ray film developers, fixers, acceleration, restrainers, standard developers, temperature in relation to developing, tropical, subtropical conditions, hardening, washing, drying, cleaning developer tanks and film hangers, preparing and mixing chemicals, storage of materials, handling film, film faults and their interpretation.

Pathology: A course of tuition in general pathology and in special pathology of those conditions related to Diagnostic Radiology.

Radiological Diagnosis

(a) Technique of examination of all parts of the body, fluoroscopic methods. Use of contrast media. Location of foreign bodies. Special techniques.

(b) Interpretation of films; differential diagnosis; correlation with clinical findings. Methods of reporting and reading.

Anatomy

1. *Osteology*: The principles of the development of bone. Recent work on blood supply of bone variation. Developmental variations. Detailed description of certain parts of the skeleton—vertebral column—tarsis—carpus.

2. *Alimentary System*: General discussion on habitus. The oesophagus—mucosal patterns. Developmental variations.

3. *Respiratory System*: Intrinsic pulmonary anatomy. Mediastinum—the domes of the pleura.

4. *Genito-Urinary System*: Principles of development and developmental variations. Intrinsic musculature of the urinary apparatus. Recent work on blood supply.

5. *Cardio-Vascular System*: Principles of development of heart and great vessels—variation of form—the heart in a normal skiagram.

6. *Brain and Spinal Cord*: This cannot be adequately covered; but attention will be directed to the relations of the main cisterna and ventricles.

7. *The Skull*: Air sinuses, air cells, fossae, foramina and general survey.

8. *Normal Histology and Cytology*.

Diploma in Therapeutic Radiology

By-Laws

59. There shall be a diploma in Therapeutic Radiology.

60. A candidate for the diploma in Therapeutic Radiology shall produce evidence:

- (i) that he is a qualified medical practitioner registered or registrable by the New South Wales Medical Board, or by the General Medical Council of Great Britain.
- (ii) that a period of not less than three years has elapsed since he qualified for such registration;
- (iii) that he has spent not less than twelve months as a Resident Medical Officer of a general hospital approved by the Faculty, or has spent not less than twelve months as a non-resident Medical Officer in one of the Teaching Hospitals approved for the purpose by the Faculty;
- (iv) that he has complied with Section 61.

61. A candidate for the diploma in Therapeutic Radiology shall, after obtaining his registrable qualifications and fulfilling the requirements of Section 60 (iii), attend approved post-graduate courses of study in each of the subjects of the examination specified in Section 62 at the University and hospital approved for the purpose by the Faculty and undergo such special training in Therapeutic Radiology as may from time to time be prescribed by Resolutions made in accordance with these By-laws.

62. A candidate for the diploma in Therapeutic Radiology shall be required to pass examinations in each of the following subjects:

- (i) Anatomy and Physiology.
- (ii) Physics.
- (iii) Radiotherapy.
- (iv) Pathology.

63. The examination for the diploma in Therapeutic Radiology shall be held in such manner as the Faculty may from time to time direct.

Resolutions

1. A candidate for the diploma in Therapeutic Radiology, in addition to complying with the requirements of Section 60 (iii) of the By-laws, must produce evidence that he has fulfilled one or

other of the following requirements of special training before admission to Part I of the examination :

- (a) That he has held one or more of the following appointments for a total period of not less than two years :
 - (i) Full-time Fellow or Associate or Resident Medical Officer or full-time Radiotherapist in the Radiotherapeutic Department of hospitals prescribed in Resolution 4 of which at least twelve months shall have been spent at a fully recognised hospital.
 - (ii) Honorary Medical Officer in the Radiotherapeutic Department of a fully recognised hospital prescribed in Resolution 4.
- (b) That he has attended for an average of fifteen hours a week for two years the Therapeutic Departments of hospitals prescribed in Resolution 4, of which not less than three-fifths of the total attendance will be at one or more fully recognised hospitals, provided that a candidate who has spent less than two years holding an appointment prescribed in (a) above may complete the requirement by attending, for an average of fifteen hours per week for the remainder of the period, the Therapeutic Departments of fully recognised hospitals prescribed in Resolution 4.

2. The examination shall be in two parts, namely, Part I and Part II.

Part I

Written, *viva voce* and practical examinations :

- (i) Anatomical and physiological aspects of Therapeutic Radiology.
- (ii) Physics I.

Part II

Written, clinical and practical examinations :

- (i) Radiotherapy.
- (ii) Pathology.
- (iii) Physics II.

Each part shall be taken separately and the candidate will be required to pass Part I before Part II can be taken.

The examination shall be held at such times as the Faculty may from time to time determine. Part II of the examination shall be held not less than fourteen days after Part I.

Applications for admission to the examination shall be made to the Registrar in writing not less than four weeks before the date on which the examination begins.

4. The following hospitals in New South Wales are at present approved hospitals for the purposes of Section 61 of the By-laws and of these Resolutions, but the Faculty may, by special resolution, recognise other hospitals in particular cases :

- (a) *Fully Recognised Hospitals* : Royal Prince Alfred Hospital ; St. Vincent's Hospital ; Sydney Hospital.
- (b) *Supplementary Hospitals* : Royal North Shore Hospital ; Lewisham Hospital.

Courses of Study

Anatomy

1. A precise knowledge of the lymphatic drainage system of the body and of the surface relationships of organs and other structures.

2. A basic knowledge of :

- (a) the anatomy of the upper respiratory passages and mouth ;
- (b) of the mediastinum and thorax, including gross relationships ;
- (c) the contents of the pelvis, with special reference to gross relationships ;
- (d) the anatomy of the external genitalia ;
- (e) the course (but not the detailed relationships) and functions of : (i) cranial nerves, (ii) spinal nerves in the form of dermatome and myotome distribution ;
- (f) the anatomy of the skin.

3. Osteology.

Physiology

General basic knowledge of Physiology with particular reference to :

- (a) skin ;
- (b) blood and haemopoietic system ;
- (c) water and salt balance, renal function ;
- (d) respiration ;
- (e) endocrinology.

Physics I

Revision of Direct Current Electricity : Including Ohm's law, simple treatment (including practical units) of voltage, current, resistance, power, capacity, heating and magnetic effects of a current.

Electromagnetic Induction : Lenz's law ; principle of alternator and motor, inductance.

Alternating Current (simple theory only) : Wave form ; frequency ; average, peak and effective values of current and voltage ; back E.M.F. ; reactance ; impedance ; power factor ; measurement.

The Transformer : Principle, construction, transformation ratio, regulation, efficiency, current and voltage limits, calibration ; special features of X-ray transformers ; auto transformers ; practical methods of determining potential output of X-ray transformer ; control of high tension voltage.

Thermionic Currents : Diode valve ; diode characteristics, and their significance in the operation of rectifying valve and X-ray tube ; valve rectification.

Therapeutic X-ray Tube : Design of cathode and anode, circular and line focus, cooling, causes of tube failure.

X-radiation : Production of general and characteristic X-rays ; distribution of energy in the X-ray spectrum, practical factors controlling energy distribution, properties of X-rays, absorption and scattering (with special reference to ionization) ; filtration.

Hazards and Protection : Factors influencing dose received by operators using X-ray apparatus and radioisotopes ; protective methods and materials ; regulations governing use of X-ray apparatus and radioisotopes.

Radiotherapy

A knowledge of :

- (a) the pathological, medical and/or surgical aspects of diseases for which radiotherapy (radium, radon therapy, X-ray therapy, supervoltage therapy, therapy by radioactive isotopes) is a recognized method of treatment ;
- (b) all technical procedures, of planning, prescription and dosage calculation in treatment, and of the physical principles involved ;
- (c) the uses of radioactive isotopes in medical research, diagnosis and treatment.
- (d) the biological effects of irradiation in its various aspects.

Pathology

A course of tuition on General Pathology and the Special Pathology of those conditions related to Therapeutic Radiology.

Physics II

1. *X-rays* : The therapeutic X-ray tube as used for contact, superficial and deep therapy. High tension circuits used for contact, superficial, deep and supervoltage therapy. Voltage

and current wave forms of high tension generators; effect of these on quantity and quality of X-rays produced. Filters, inherent filtration, composite filters. More thorough consideration of interaction of radiation with matter, photo-electric absorption, Compton scattering, pair production, ionization in tissue. Expression of exposure due in roentgens. Measurement of X-ray exposure, standard and clinical dosimeters. Measurement of X-ray quality, skin dose, depth dose, volume dose, and factors determining these. Depth dose tables, isodose curves and methods of determining dosage distribution. Dosage distribution in contact, superficial, deep and super-voltage X-ray therapy. Energy absorption including absorption in air, water, soft tissue, bone; the rad, conversion to roentgens to rads, the rem. Supervoltage radio-radiotherapy-physical aspects, types of equipment (linear accelerator, betatron, van der Graaff electrostatic generator, cobalt and caesium beam therapy), recent developments, advantages.

2. *Radioactivity*: Natural and artificial radioactivity; radioactive disintegration, activity, half-life, average life, transformation constant. Alpha, beta and gamma rays, their properties, particularly their ionization, photographic and biological effects. The uranium-radium series of elements, with special reference to radium and radon and its active deposit. Radium containers for therapeutic purposes. Preparation of radon for therapeutic use. Relative advantages and disadvantages of radium and radon. Measurement of gamma ray dose in roentgens and rads. Calculation of gamma ray dosage; dosage distribution in interstitial and distance gamma ray therapy and methods of approximating to homogenous distribution. Artificial radioactivity; methods of preparation of radioisotopes; physical properties of principal isotopes used in medicine; substitutes for radium and radon; detection and measurement of radioisotopes, use of Geiger counter and scintillation counter. Dosage distribution from radioisotopes administered internally and externally. Gamma ray beam therapy.

3. *General*: The physical and chemical bases of some of the theories of biological action of radiation. Protection problems associated with the use of X-rays and radioactive materials. Protection measurements. Design of a radiotherapy department.

4. *Practical Work*: Investigation with cathode ray oscillograph of current and voltage conditions in various types of circuits used in therapy. Schematic wiring diagram of an approved X-ray therapy installation. Visits to special features of the therapy installations. Determination of absorption curves of an X-ray beam and determination from these of half-value layer, effective wavelength, and absorption coefficient. Measurement of dosage by ionization of air, demonstrations of use of standard free air chamber, and use of various forms of clinical dosimeters. Determination of degree of protection in an X-ray or radium department, using both ionization and photographic methods. Measurement of

gamma ray intensity ; validity of inverse square law ; comparison of gamma ray sources. Measurement of growth and decay of a freshly prepared radon source. Demonstration of purification of radon and mounting for therapeutic use. Exercises in calculation of X-ray and gamma ray dosage distributions for given conditions.

Diploma in Anaesthesia

By-Laws

65. There shall be a diploma in Anaesthesia.

66. A candidate for the diploma in Anaesthesia shall produce evidence :

- (i) that he is a qualified medical practitioner registered or registrable by the New South Wales Medical Board, or by the General Medical Council of Great Britain ;
- (ii) that a period of not less than three years has elapsed since he qualified for such registration ;
- (iii) that he has spent not less than twelve months as a Resident Medical Officer of a general hospital approved by the Faculty or has spent not less than twelve months as a non-resident Medical Officer in one of the Teaching Hospitals approved for the purpose by the Faculty ;
- (iv) that he has complied with Section 67.

67. A candidate for the diploma in Anaesthesia shall, after obtaining his registrable qualifications and fulfilling the requirements of Section 66 (iii), attend approved post-graduate courses of study in each of the subjects of the examination specified in Section 68 at the University and hospital approved for the purpose by the Faculty and undergo such special training in Anaesthesia as may from time to time be prescribed by resolutions made in accordance with these By-laws.

68. A candidate for the diploma in Anaesthesia shall be required to pass examinations in each of the following subjects :

- (i) Anatomy.
- (ii) Physiology and Biochemistry.
- (iii) Anaesthesia.
- (iv) Pre-operative and Post-operative Management.
- (v) Pharmacology.
- (vi) Pathology.

69. The examination for the diploma in Anaesthesia shall be held in such manner as the Faculty may from time to time direct.

Resolutions

1. A candidate for the diploma in Anaesthesia, in addition to complying with the requirements of Section 66 (iii) of the By-laws, must, before admission to Part II of the examination,

produce evidence that he has held a full-time appointment in Anaesthesia for a period of not less than two years in one or more hospitals prescribed in Resolution 4, of which not less than one year shall have been spent in one or more of the fully recognized hospitals.

2. The examination shall be in two parts, namely, Part I and Part II.

Part I

Written, clinical and practical examinations :

- (a) Human Anatomy, Physiology and Biochemistry considered in relation to Anaesthesia.
- (b) Pharmacology and Elementary Chemistry of drugs used for and in association with Anaesthesia.

Part II

- (a) The history, theory and practice of Anaesthesia, including inhalation, intravenous, rectal, spinal, local and regional Anaesthesia.
- (b) Pre-operative investigation, preparation and medication, and the recognition and management of post-operative complications in so far as they are related to Anaesthesia.
- (c) Pathology in relation to Anaesthesia.

Each part shall be taken separately and the candidate will be required to pass Part I before Part II can be taken.

The examinations shall be held at such times as the Faculty shall appoint.

Applications for admission to the examination shall be made to the Registrar in writing not less than four weeks before the date at which the examination begins.

4. The following hospitals in New South Wales are at present approved hospitals for the purposes of Section 67 of the By-laws and of these Resolutions, but the Faculty may, by special resolution, recognize other hospitals in particular cases :

- (a) *Fully Recognized Hospitals* : Royal Prince Alfred Hospital ; Sydney Hospital ; St. Vincent's Hospital ; Royal North Shore Hospital ; Royal Newcastle Hospital ; Repatriation General Hospital, Concord ; Mater Misericordiae Hospital, North Sydney.
- (b) *Supplementary Hospitals* : Prince Henry Hospital ; St. George Hospital ; Western Suburbs Hospital ; Royal Alexandra Hospital for Children ; Royal Hospital for Women ; Lewisham Hospital ; Women's Hospital, Crown Street ; Royal South Sydney Hospital ; Balmain and District Hospital ; Rachel Forster Hospital for Women and Children.

Courses of Study

Lectures

(i) Anaesthesia : Pre-operative Examination, Investigation and Preparation of Patient ; Choice of Anaesthetics, Premedication (sedation Basal Narcosis) ; Rectal Anaesthesia ; Newer Anaesthetic Drugs ; Intravenous Anaesthesia ; Anaesthesia in Children ; Volatile and Gaseous Anaesthetics ; Inhalational Anaesthesia ; Endotracheal Anaesthesia ; Local Anaesthesia ; CO² Absorption Closed Circuit Anaesthesia ; Anoxia and Cyanosis ; Accidents and Complications of Anaesthesia ; Fire and Explosion Risks in Anaesthesia ; Post-operative Sequelae ; Anaesthesia and Analgesia in Obstetrics ; Anaesthesia in Thoracic Surgery ; Anaesthesia in Abdominal Surgery ; Intravenous Therapy ; Surgical Shock ; Anaesthesia in Neurosurgery ; Gaseous Agents Used for Respiratory Support ; Spinal Anaesthesia.

(ii) Physiology : Scientific Method, Blood and Lymph ; Circulation and Physiology of the Blood and Body Fluids ; Respiration ; Endocrines ; Sleep and Hypnosis ; Metabolism and Nutrition ; Liver ; Central and Autonomic Nervous System ; Renal Function ; Biophysics.

(iii) Anatomy : Head and Neck ; Extremities, Thorax, Respiratory Passages ; Spinal Cord and Vertebral Column ; Central and Autonomic Nervous Systems ; Cardio-vascular System.

(iv) Biochemistry.

(v) History of Anaesthesia.

(vi) Pharmacology : Introduction to Pharmacology, Theories of Anaesthetic Action ; Volatile Anaesthetics ; Hypnotics and Sedatives ; Analgesics ; Analeptics and C.N.S. Stimulants ; Autonomics—General Introduction ; Parasympathomimetics and Post-ganglionic Cholinergic Blocking Agents ; Sympathomimetics and Postganglionic Blocking Agents ; Ganglionic and Myoneural Blocking Agents ; Cardiac Glycosides, Quinidine and Procaine Amide ; Histamine and Antihistamines ; Local Anaesthetics. Blood : Coagulants, Anticoagulants and Transfusion.

(vii) Local Anaesthesia.

(viii) Pathology : General Pathology and Special Pathology of those conditions related to Anaesthesia.

Demonstrations

Anatomy : Anaesthesia ; Endotracheal Anaesthesia ; Closed Circuit ; Intravenous Anaesthesia ; Anaesthesia in Dental and Orofacial Surgery ; Anaesthetic Drugs and Apparatus ; Local Anaesthesia.

Diploma in Clinical Pathology

By-Laws

72. There shall be a diploma in Clinical Pathology.

73. A candidate for the diploma in Clinical Pathology shall :

- (i) hold qualifications in Medicine, Surgery and Obstetrics approved by the Faculty of Medicine for the purposes of the diploma ;
- (ii) produce evidence that he has held such qualifications for not less than three years ;
- (iii) produce evidence that he has spent not less than twelve months in clinical work as a Resident Medical Officer of a general hospital approved by the Faculty or has spent not less than twelve months as a non-resident Medical Officer in one of the Teaching Hospitals approved for the purpose by the Faculty ;
- (iv) comply with Section 74.

74. A candidate for the diploma in Clinical Pathology shall, after obtaining the qualifications set out in Section 73 (i) and fulfilling the requirements of Section 73 (iii), attend approved post-graduate courses of study in each of the subjects of the examination specified in Section 75 at the University and hospitals and other institutions approved for the purpose by the Faculty and undergo such special training in Clinical Pathology as may from time to time be prescribed by resolutions made in accordance with these By-laws.

75. A candidate for the diploma in Clinical Pathology shall be required to pass examinations in each of the following subjects :

- (i) Pathological Anatomy.
- (ii) Haematology.
- (iii) Bacteriology.
- (iv) Parasitology.
- (v) Biochemistry.

76. The examination for the diploma in Clinical Pathology shall be held in such manner as the Faculty may from time to time direct.

Resolutions

1. A candidate for the diploma in Clinical Pathology must have fulfilled the following requirements of special training :

That he has not had less than three years' full-time experience in Pathological Anatomy, Haematology, Bacteriology, Parasitology and Biochemistry in laboratories of hospitals or other institutions approved by the Faculty of Medicine, of which one year must have been spent at a fully recognized hospital. This experience shall be accepted only if satisfactory reports on his work are received from heads of the laboratories concerned.

2. (a) For the purposes of this diploma, the subjects of examination shall be divided into three groups, viz. :

Group I—Pathological Anatomy and Haematology.

Group II—Bacteriology and Parasitology.

Group III—Biochemistry.

(b) A candidate for this diploma shall be required to pass written, practical and *viva voce* examinations in all subjects of each group.

(c) (i) A candidate who has fulfilled all other requirements of the By-laws and Resolutions may take all three groups of subjects at the one examination ; or,

(ii) notwithstanding the provisions of Resolution 1, a candidate may take the examination in one or two groups of subjects at the end of his second year of full-time training in a laboratory approved by the Faculty of Medicine, provided that he has had special training for at least nine months in such subjects, and has attended satisfactorily the University post-graduate courses of study approved by the Faculty of Medicine in the subjects of that group or groups. The examinations in the remaining group or groups may be taken after three years' special training and after all other requirements of the By-laws and Resolutions governing this diploma have been fulfilled ;

(iii) a candidate shall retain credit for the examination in any group in which he passes.

(d) The examinations for the diploma shall be held each year at such time as the Faculty may from time to time determine.

(e) Applications for admission to the examination shall be made to the Registrar in writing not less than four weeks before the date of examination.

4. The following hospitals will, for the present, be recognized for the purposes of this diploma :

(a) *Fully Recognized Hospitals* : Lewisham Hospital ; Royal North Shore Hospital ; Royal Prince Alfred Hospital ; Sydney Hospital ; St. Vincent's Hospital ; Prince Henry Hospital ; Royal Alexandra Hospital for Children ; Royal Newcastle Hospital ; St. George Hospital ; Mater Misericordiae Hospital, North Sydney ; Institute of Clinical Pathology and Medical Research (Lidcombe State Hospital) ; Repatriation General Hospital, Concord ; Prince of Wales Hospital, Randwick.

(b) *Supplementary Hospitals* : Royal Hospital for Women ; Women's Hospital, Crown Street ; Mater Misericordiae Hospital, Newcastle.

Courses of Study

The courses of study for the diploma in Clinical Pathology shall comprise the following subjects :

- (i) Pathological Anatomy : To include " Autopsy Technique ", histological methods and a study of gross and microscopical preparations made from specimens removed in the operating theatre or obtained at autopsies.
- (ii) Haematology : To include the technique of practical haematology and a study of films of blood and bone marrow illustrating changes to be found in diseases of the haematopoietic system.
- (iii) Bacteriology : To include the methods of isolation and identification of pathogenic bacteria and a study of the aetiology, transmission, diagnosis, specific treatment and prophylaxis of the infectious diseases.
- (iv) Parasitology : To include recognition of the common human parasites and a knowledge of their life history.
- (v) Biochemistry : To include general chemical and special biochemical technique and a study of the underlying chemical and physical principles ; the application of this technique to the qualitative and quantitative examination of body tissues, fluids, secretions and excretions, and to the investigation of metabolic, digestive and excretory functions.

Diploma in Ophthalmology

By-Laws

79. There shall be a diploma in Ophthalmology.

80. A candidate for the diploma in Ophthalmology shall produce evidence :

- (i) that he is a qualified medical practitioner registered or registrable by the New South Wales Medical Board, or by the General Medical Council of Great Britain ;
- (ii) that a period of not less than three years has elapsed since he qualified for such registration ;
- (iii) that he has spent not less than two years as a Resident Medical Officer of a general hospital approved by the Faculty, of which a period not exceeding twelve months may have been spent as a non-resident Medical Officer in one of the Teaching Hospitals approved for the purpose by the Faculty¹ ;
- (iv) that he has complied with Section 81.

¹ A candidate who graduated before 31st January, 1963, shall produce evidence that he has spent not less than twelve months as a Resident Medical Officer of a general hospital approved by the Faculty or has spent not less than twelve months as a non-resident Medical Officer in one of the Teaching Hospitals approved for the purpose by the Faculty.

81. A candidate for the diploma in Ophthalmology shall, after obtaining his registrable qualifications and fulfilling the requirements of Section 80 (iii), attend approved post-graduate courses of study in each of the subjects of the examination specified in Section 82 at the University and hospital approved for the purpose by the Faculty and undergo such special training in Ophthalmology as may from time to time be prescribed by resolutions made in accordance with these By-laws.

82. A candidate for the diploma in Ophthalmology shall be required to pass examinations in each of the following subjects :

- (i) Anatomy.
- (ii) Physiology.
- (iii) Optics.
- (iv) Ophthalmic Medicine.
- (v) Ophthalmic Surgery.
- (vi) Pathology and Bacteriology.

83. The examination for the diploma in Ophthalmology shall be held in such manner as the Faculty may from time to time direct.

Resolutions

1. A candidate for the diploma in Ophthalmology, in addition to complying with the requirements of Section 80 (iii) of the By-laws, must produce evidence that for a total period of two years he has held a full-time resident appointment in Ophthalmology at one or more hospitals prescribed in Resolution 4.

2. The examination shall be in two parts, namely, Part I and Part II.

Part I

Written, *viva voce* and practical examinations :

- (a) Anatomy (including Embryology) in relation to Ophthalmology.
- (b) Physiology in relation to Ophthalmology.
- (c) Pure and Applied Optics.

Part II

Written, clinical and practical examinations :

- (a) Ophthalmic Medicine.
- (b) Ophthalmic Surgery.
- (c) Pathology and Bacteriology, with special reference to Medical and Surgical Ophthalmology.

Each part shall be taken separately and the candidate will be required to pass Part I before Part II can be taken.

The examination for the diploma shall be held at such times as the Faculty may determine. Part II of the examination shall be held not less than fourteen days after Part I.

Applications for admission to the examination shall be made to the Registrar in writing not less than four weeks before the date of examination.

4. The following hospitals in New South Wales are at present approved hospitals for the purposes of Section 81 of the By-laws and of these Resolutions, but the Faculty may, by special resolution, recognize other hospitals in particular cases :

Royal Prince Alfred Hospital ; Sydney Hospital ; St. Vincent's Hospital ; Royal Newcastle Hospital.

Courses of Study

Part I

- (i) Anatomy and Embryology of the visual apparatus (including the contents of the orbit, the bones in the neighbourhood thereof, and the central nervous system so far as it relates to vision).
- (ii) Physiology in relation to Ophthalmology.
- (iii) Optics.

Part II

- (i) Optical defects of the eye.
- (ii) Abnormalities and diseases of the eye and its appendages, their aetiology, pathology, diagnosis and treatment.
- (iii) The relation of Ophthalmology to general medicine and surgery.
- (iv) Ophthalmic Surgery.
- (v) General Pathology and Bacteriology and Special Pathology and Bacteriology of those conditions related to Ophthalmology.

Diploma in Laryngology and Otorhinology

By-Laws

86. There shall be a diploma in Laryngology and Otorhinology.

87. A candidate for the diploma in Laryngology and Otorhinology shall produce evidence :

- (i) that he is a qualified medical practitioner registered or registrable by the New South Wales Medical Board, or by the General Medical Council of Great Britain ;
- (ii) that a period of not less than three years has elapsed since he became qualified for such registration ;

- (iii) that he has spent not less than twelve months as a Resident Medical Officer of a general hospital approved by the Faculty or has spent not less than twelve months as a non-resident Medical Officer in one of the Teaching Hospitals approved for the purpose by the Faculty ;
- (iv) that he has complied with Section 88.

88. A candidate for the diploma in Laryngology and Otorhinology shall, after obtaining his registrable qualifications and fulfilling the requirements of Section 87 (iii), attend approved post-graduate courses of study in each of the subjects of the examination specified in Section 89 at the University and hospital approved for the purpose by the Faculty and undergo such special training in Laryngology and Otorhinology as may from time to time be prescribed by resolutions made in accordance with these By-laws.

89. A candidate for the diploma in Laryngology and Otorhinology shall be required to pass examinations in each of the following subjects :

- (i) Human Anatomy.
- (ii) Physiology and Biochemistry.
- (iii) Pathology and Bacteriology.
- (iv) Laryngology and Otorhinology.
- (v) General Principles of Surgery.

90. The examination for the diploma in Laryngology and Otorhinology shall be held in such manner as the Faculty may from time to time direct.

Resolutions

1. A candidate for the diploma in Laryngology and Otorhinology, in addition to complying with the requirements of Section 87 (iii) of the By-laws, must produce evidence that he has held one or more of the following appointments for a total period of not less than two years before admission to Part II of the examination, viz. :

Full-time Fellow or Resident Medical Officer or Learner in the Ear, Nose and Throat Department of hospitals prescribed in Resolution 4, of which at least twelve months shall have been spent at one or more of the fully recognized hospitals.

Candidates, before presenting themselves for examination, shall furnish full clinical reports with up-to-date commentaries on ten cases which shall be submitted to the examiners in

Laryngology and Otorhinology in Part II. The commentaries in these cases shall entail a discussion of all present-day opinions and must furnish evidence that candidates are familiar with current literature on the subject.

2. The examination shall be in two parts, namely, Part I and Part II.

Part I

Written, *viva voce* and practical examinations.

- (i) Human Anatomy and Embryology, with special emphasis on Laryngology and Otorhinology.
- (ii) Physiology and Biochemistry, with special emphasis on Laryngology and Otorhinology.

Part II

Written, clinical and practical examinations :

- (i) Pathology and Bacteriology.
- (ii) Laryngology and Otorhinology.
- (iii) General Principles of Surgery, including Clinical and Operative Surgery of Laryngology and Otorhinology.

Each part shall be taken separately and the candidate will be required to pass Part I before Part II can be taken.

The examination for the diploma shall be held at such times as the Faculty may determine.

Part II of the examination shall be held not less than fourteen days after Part I.

Applications for admission to the examination shall be made to the Registrar in writing not less than four weeks before the date of examination.

4. The following hospitals in New South Wales are at present approved hospitals for the purposes of Section 88 of the By-laws and of these Resolutions, but the Faculty may, by special resolution, recognize other hospitals in particular cases :

- (a) *Fully Recognized Hospitals* : Sydney Hospital ; St. Vincent's Hospital ; Royal Prince Alfred Hospital ; Royal North Shore Hospital ; Royal Newcastle Hospital ; Repatriation General Hospital, Concord.
- (b) *Supplementary Hospitals* : Lewisham Hospital ; Royal Alexandra Hospital for Children ; St. George Hospital.

Courses of Study

Human Anatomy : Osteology of head, neck and thorax. Detailed anatomy of head, neck and thorax. Anatomy of brain and spinal cord. Histology of oral cavity, respiratory tract, auditory mechanism, lymphatic and blood system.

Human Embryology of the organs, the head, neck and thorax.

Special Embryology of the ear, nose and throat, larynx and lungs with associated structures.

Human Physiology: General physiological principles, physiology of the blood, of respiration. Special physiology of the nose, ear throat, larynx and lungs. Physiology of the brain, spinal cord and cranial nerves.

Pathology: General pathology and special pathology of those conditions related to Laryngology and Otorhinology.

Principles of Surgery: General principles of surgical practice such as are applicable to all branches of surgery.

Special Surgery: Clinical aspects, diagnosis and treatment of disease of the ear, nasal passages, larynx, oesophagus and trachea and associated regions. In addition, candidates are expected to know the surgery of the head, neck and thorax. Candidates will be expected to have an adequate knowledge of hearing tests and hearing aids.

Candidates will be expected to have a good knowledge of current literature on the above subjects.

Diploma in Gynaecology and Obstetrics

By-Laws

93. There shall be a diploma in Gynaecology and Obstetrics.

94. A candidate for the diploma in Gynaecology and Obstetrics shall produce evidence:

- (i) that he is a qualified medical practitioner registered or registrable by the New South Wales Medical Board, or by the General Medical Council of Great Britain;
- (ii) that a period of not less than three years has elapsed since he qualified for such registration;
- (iii) that he has spent not less than twelve months as a Resident Medical Officer of a general hospital approved by the Faculty or has spent not less than twelve months as a non-resident Medical Officer in one of the Teaching Hospitals approved for the purpose by the Faculty;
- (iv) that he has complied with Section 95.

95. A candidate for the diploma in Gynaecology and Obstetrics shall, after obtaining his registrable qualifications and fulfilling the requirements of Section 94 (iii), attend approved post-graduate courses of study in each of the subjects of the examination specified in Section 96 at the University and hospital approved for the purpose by the Faculty, and undergo such special training in Gynaecology and Obstetrics as may from time to time be prescribed by resolutions made in accordance with these By-laws.

96. A candidate for the diploma in Gynaecology and Obstetrics shall be required to pass examinations in each of the following subjects :

- (i) Anatomy, Embryology, Histology.
- (ii) Physiology and Biochemistry.
- (iii) Pathology and Bacteriology.
- (iv) Obstetrics (including Infant Welfare).
- (v) Gynaecology.

97. The examination for the diploma in Gynaecology and Obstetrics shall be held in such manner as the Faculty may from time to time direct.

Resolutions

1. A candidate for the diploma in Gynaecology and Obstetrics, in addition to complying with the requirements of Section 94 (iii) of the By-laws, must produce evidence that he has fulfilled one of the following requirements of special training before admission to Part II of the examination :

- (a) a further two years' training as a Resident Medical Officer, Registrar, or full-time Fellow in one or more Obstetric and Gynaecological hospitals prescribed in Resolution 4 ; or
- (b) a further twelve months' training as a Resident Medical Officer, Registrar, or full-time Fellow in an Obstetric hospital prescribed in Resolution 4 (i) or 4 (iii), and an additional twelve months' training as a Resident Medical Officer, Registrar or full-time Fellow in a Gynaecological hospital prescribed in Resolution 4 (i) or 4 (ii) ; or
- (c) three years as a Resident, Fellow or Registrar in the Obstetric Department of a hospital prescribed in Resolution 4 (i) or 4 (iii), and twelve months as an Honorary Gynaecologist or Honorary Assistant Gynaecologist at a hospital prescribed in Resolution 4 (i) or 4 (ii).

All candidates for the diploma must furnish with their application for Part II of the examination full clinical reports on twenty selected obstetric cases and on twenty selected gynaecological cases. The operation or other treatment must have been carried out by the candidate himself. The chief points to be brought out in the reports are the nature of case, the treatment, the results obtained and a brief commentary on each case. The commentary should display knowledge of current literature on the subject, and, where appropriate, references should be given. Candidates should have a clear recollection of the cases and problems selected in order that they may discuss them, if requested, during the examination.

2. The examination shall be in two parts, namely, Part I and Part II.

Part I

Written, *viva voce* and practical examinations :

- (i) Anatomy, Embryology and Histology.
- (ii) Physiology and Biochemistry.

Part II

Written, clinical and practical examinations :

- (i) Pathology and Bacteriology.
- (ii) Obstetrics (including Infant Welfare).
- (iii) Gynaecology.

Each part shall be taken separately and the candidate will be required to pass Part I before Part II can be taken.

The examination shall be held in October each year or at such times as the Faculty may determine.

Part II of the examination shall be held not less than fourteen days after Part I.

Applications for admission to the examination shall be made to the Registrar in writing not less than four weeks before the date of examination.

4. The following hospitals in New South Wales are at present approved hospitals for the purposes of Section 95 of the By-laws and of these Resolutions, but the Faculty may, by special resolution, recognize other hospitals in particular cases :

- (i) *For Obstetrics, Gynaecology and Infant Welfare* : King George V Memorial Hospital ; Royal Hospital for Women ; Women's Hospital, Crown Street ; Royal North Shore Hospital.
- (ii) *For Gynaecology only* : St. Vincent's Hospital ; Sydney Hospital ; Royal Newcastle Hospital.
- (iii) *For Obstetrics only* : St. George Hospital ; Balmain and District Hospital.

Courses of Study

Anatomy, Embryology, Histology : The anatomy of the abdomen and female pelvis, embryology of the female abdomen and of the foetus and placenta and the histology of these parts.

Neuro-anatomy : Introductory lectures and the Autonomic Nervous System.

Applied Physiology and Biochemistry : General Physiology, Special Physiology, Special Physiology of the female genito-urinary

systems and Biochemistry in particular relation to the circulatory and renal systems.

General Pathology and Bacteriology and Special Pathology of those conditions related to Obstetrics and Gynaecology.

Obstetrics, Gynaecology and Infant Welfare: The candidate will require to have a thorough knowledge of Obstetrics, Gynaecology and Infant Welfare.

Gynaecology. The general principles of Surgery and the processes of infections, inflammation, healing and blood transfusion.

Infant Welfare :

- (i) Management of full-term normal infant from birth to one month (including some knowledge of the breast-feeding problems which may arise during this period).
- (ii) Management of abnormal full-term babies (e.g., cerebral irritation, dehydration fever, vomiting, etc.).
- (iii) Management and feeding of premature infant.
- (iv) Artificial feeding of the full-term and premature infant during the first month of life.
- (v) Haemorrhagic Disease and Haemolytic Disease of the new-born.

Diploma in Dermatological Medicine

By-Laws

100. There shall be a diploma in Dermatological Medicine.

101. A candidate for the diploma in Dermatological Medicine shall :

- (i) hold qualifications in Medicine, Surgery and Obstetrics approved by the Faculty of Medicine for the purposes of the diploma ;
- (ii) produce evidence that he has held such qualifications for not less than three years ;
- (iii) produce evidence that he has spent not less than two years as a Resident Medical Officer of a general hospital approved by the Faculty, of which a period not exceeding twelve months may have been spent as a non-resident Medical Officer in one of the Teaching Hospitals approved for the purpose by the Faculty¹ ;
- (iv) comply with Section 102.

102. A candidate for the diploma in Dermatological Medicine shall, after obtaining the qualifications set out in Section 101 (i) and fulfilling the requirements of Section 101 (iii), attend approved

¹ A candidate who graduated before 31st January, 1963, shall produce evidence that he has spent not less than twelve months as a Resident Medical Officer of a general hospital approved by the Faculty or has spent not less than twelve months as a non-resident Medical Officer in one of the Teaching Hospitals approved for the purpose by the Faculty.

post-graduate courses of study in each of the subjects specified in Section 103 at the University and hospital approved for the purpose by the Faculty and undergo such special training in Dermatological Medicine as may from time to time be prescribed by resolutions made in accordance with these By-laws.

103. A candidate for the diploma in Dermatological Medicine shall be required to pass examinations in each of the following subjects :

- (i) Anatomy, Physiology, Biochemistry and Embryology.
- (ii) Physical methods and apparatus.
- (iii) Dermatology.
- (iv) Pathology, Bacteriology and Parasitology.
- (v) General Medicine.

104. The examination for the diploma in Dermatological Medicine shall be held in such manner as the Faculty may from time to time direct.

Resolutions

1. A candidate for the diploma in Dermatological Medicine, in addition to complying with the requirements of Section 101 (ii) of the By-laws, must produce evidence that he has fulfilled one of the following requirements of special training before admission to Part II of the examination :

- (a) That he has held one or more of the following appointments at hospitals prescribed in Resolution 4 for a total period of not less than two years, of which not less than twelve months shall have been spent at a fully recognized hospital :
 - (i) Full-time Fellow in Dermatological Medicine.
 - (ii) Full-time Resident Medical Officer to the Dermatological Department.
- (b) That he has had experience equivalent to that specified in section (a) above by attending the Dermatological Department of a fully recognized hospital prescribed in Resolution 4, or has been attached in a manner approved by the Faculty to the Dermatological Department of a fully recognized hospital prescribed in Resolution 4 for 500 attendances over at least two years.

2. The examination shall be in two parts, namely, Part I and Part II.

Part I

Written, clinical and practical examinations :

- (a) Anatomy, Physiology, Biochemistry and Embryology in relation to the skin.
- (b) Physical methods, apparatus and the technique of their uses in the treatment of diseases affecting the skin.

Part II

Written, clinical and practical examinations :

- (a) The diagnosis and treatment of diseases of the skin.
- (b) Histopathology, Bacteriology and Parasitology associated with diseases of the skin.
- (c) General Medicine, with special reference to diseases affecting the skin. Candidates will be required to show that they possess a knowledge of General Medicine in addition to their special knowledge of Dermatology. Any candidate who has a recognized higher degree or diploma in Medicine may be exempted by the Faculty on application from this section of the examination.

Each part shall be taken separately and the candidate will be required to pass Part I before Part II can be taken.

The examination for the diploma shall be held in October each year, or at such times as the Faculty may determine.

Applications for admission to the examination shall be made to the Registrar in writing not less than four weeks before the date of examination.

4. The following hospitals in New South Wales are at present approved hospitals for the purposes of Section 102 of the By-laws and of these Resolutions, but the Faculty may, by special resolution, recognize other hospitals in particular cases :

- (a) *Fully Recognized Hospitals* : Royal Prince Alfred Hospital ; Sydney Hospital ; St. Vincent's Hospital ; Royal North Shore Hospital ; Lewisham Hospital ; Royal Newcastle Hospital ; Repatriation General Hospital, Concord ; Prince Henry Hospital.
- (b) *Supplementary Hospital* : Royal Alexandra Hospital for Children.

Courses of Study

A. Anatomy, Physiology, Biochemistry and Embryology of the Skin, including :

Anatomy.

Development and histology of the skin and its appendages.

Regional variations in the structure of the skin and its appendages.

Regional variations in the structure of subcutaneous tissue.

Physiology and Biochemistry.

Circulation : General (heart, pulse rate, blood pressure, etc.). Peripheral blood flow (arterioles and capillaries), mechanism of nervous and humoral control, tissue fluid and lymph, shock. Vascular reflexes of the skin (antidromic vasodilatation, axon reflexes, triple response). Effects of denervation on the skin. Weal and blister formation. Percutaneous absorption.

Sweating : Activities of sweat glands, nervous and humoral control, regional differences (as shown by starch-iodine or skin resistance methods).

Biochemistry of sweat and sebaceous secretions (regional differences in pH, salt and water content : Organic constituents such as fatty acids, nitrogenous substances, vitamins, antibacterial properties of constituents).

Temperature Regulation.

General. Role of skin through variations in blood flow and sweat production.

Effects of hot climates (hot moist and hot dry) on skin activity.

Acclimatization.

Skin Sensation.

Current views on mechanism of touch, temperature and pain. Nature of itching.

Biochemistry of Skin.

General. Skin as a living, growing structure. Composition and metabolism of normal and diseased skins. Effects of growth factors. Biochemistry of keratin. Tensile strength and molecular linkages. Nutritional and hormonal factors in hair growth.

Histochemistry of Skin.

Skin Pigmentation.

Biochemistry of melanin and precursors.

Effects of vitamins, adrenal hormones, etc. Photosensitivity.

The pharmacology of preparations used in the treatment of skin conditions. Histamine and the antihistamines. Drugs used for topical application. Parasitical drugs. The pharmaceuticals of emulsions, creams and ointment bases and factors involved in dermatological formulation.

B. Physical methods and technique used in the treatment of diseases affecting the skin.

The Physics of X-rays and their uses, including component parts and types of X-ray machines, currents, voltages and methods of measurement, mechanical and valve rectification, the electromagnetic spectrum, the production of X-rays, their properties and characteristics, absorption and scattering of X-rays, protection against X-rays, measurement of wave length and biological action, therapy by superficial X-rays, doses, filters and technique, clinical conditions and the technique of treatment, tissue reactions and complications.

Radium and its uses, including radioactivity, alpha, beta and gamma rays and their properties. Absorption of radium rays. Production of radon and its uses. The handling and care of radium and radon apparatus. Dosage calculations. Distribution rules. The technique of radium therapy. Tissue reactions and complications. Radioisotopes and their uses.

C. Pathology. Bacteriology and Parasitology of diseases affecting the skin.

D. General principles of diagnosis and treatment of diseases affecting the skin.

E. Diseases effecting the skin, their diagnosis and treatment, including the following :

Allergy and anaphylaxis, dermatitis (eczema), dermatomycoses, tumours, naevi and anomalies of pigmentation, pyogenic dermatoses, diseases due to filterable viruses, diseases of the hair, diseases of the nails, diseases due to animal parasites, disorders of the sebaceous and sweat glands, erythemato-papulo-squamous diseases of uncertain origin, diseases of metabolic origin, diseases of the reticulo-endothelial system, diseases of toxic origin, diseases due to endocrine disturbances, avitaminoses, vesiculo-bullous diseases, diseases of uncertain classification, syphilis, leprosy, tuberculosis cutis, tropical diseases affecting the skin.

Practical Work

Bacteriology methods of culture and examination of bacteria and fungi, microscopic diagnosis. The technique and practical use of X-ray therapy. The technique and practical application of radium therapy. The technique and practical application of the cautery, diathermy and carbon dioxide snow. Injection technique. The technique and practical use of ultra-violet and infra-red radiation. Practical methods for external applications.

F. An appropriate course in general medicine of at least twenty hours, including diseases of metabolic origin (with special

emphasis on Physiology), diseases of the endocrine system (with special emphasis on Physiology), the avitaminoses, the exanthemata, neurocirculatory diseases, blood dyscrasias (purpura, leukaemia, etc.), diseases of blood vessels, diseases of the reticulo-endothelial system, tropical diseases with skin manifestations, allergic diseases (theory), syphilis (visceral), anomalies of pigmentation, diseases of doubtful aetiology (sarcoidosis, dermatomyositis, etc.), tuberculosis (epidemiology, manifestations, principles of diagnosis or treatment).

HOSPITALS APPROVED FOR THE TRAINING OF RESIDENT MEDICAL OFFICERS FOR THE PURPOSES OF THE POST-GRADUATE MEDICAL DIPLOMAS

Albury District Hospital ; Auburn District Hospital ; Balmain and District Hospital ; Bankstown District Hospital ; Broken Hill and District Hospital ; Canterbury District Memorial Hospital ; Eastern Suburbs Hospital ; Fairfield District Hospital ; Goulburn Base Hospital ; Grafton Base Hospital ; Hornsby and District Hospital ; Lewisham Hospital, Lewisham ; Lidcombe State Hospital and Home ; Lismore Base Hospital ; Liverpool District Hospital ; Maitland Hospital ; Manly District Hospital ; Marrickville District Hospital ; Mater Misericordiae Hospital, North Sydney ; Mater Misericordiae Hospital, Waratah ; Orange Base Hospital ; Prince Henry Hospital, Little Bay ; Parramatta District Hospital ; Prince of Wales Hospital ; Rachel Forster Hospital for Women and Children ; Repatriation General Hospital, Concord ; Royal Prince Alfred Hospital, Camperdown ; Royal Newcastle Hospital ; Royal North Shore Hospital of Sydney ; Royal South Sydney Hospital ; Ryde District Soldiers' Memorial Hospital ; St. George Hospital, Kogarah ; St. Joseph's Hospital, Auburn ; St. Luke's Hospital, Darlinghurst ; St. Vincent's Hospital, Darlinghurst ; Sutherland District Hospital ; Sydney Hospital ; Tamworth Base Hospital ; Wollongong District Hospital ; Wagga Wagga Base Hospital ; Western Suburbs Hospital, Croydon.

INTERSTATE HOSPITALS APPROVED FOR SPECIALIST TRAINING FOR PURPOSES OF THE POST-GRADUATE MEDICAL DIPLOMAS

The following interstate hospitals are at present granted the approval shown for specialist training of candidates for the post-graduate medical diplomas shown. The list is added to from time to time and intending candidates should inquire whether additional names have been added during the year.

Royal Hobart Hospital ..	{ Full recognition for the Diploma in Anaesthesia.
Launceston General Hospital	{ Full recognition for the Diploma in Clinical Pathology; supplementary recognition for the Diploma in Anaesthesia.
Brisbane General Hospital ..	{ Full recognition for the Diploma in Dermatological Medicine. Full recognition for gynaecology and obstetrics only for the Diploma in Gynaecology and Obstetrics. Full recognition for the Diploma in Diagnostic Radiology. Full recognition for the Diploma in Laryngology and Otorhinology. Full recognition for the Diploma in Psychological Medicine (provided that one year is spent at Lowson House).
Brisbane Women's Hospital ..	{ Full recognition for the Diploma in Dermatological Medicine. Full recognition for gynaecology and obstetrics only for the Diploma in Gynaecology and Obstetrics.
Royal Perth Hospital..	{ Full recognition for the Diploma in Dermatological Medicine. Full recognition for the Diploma in Clinical Pathology.
Royal Melbourne Hospital ..	} Full recognition for the Diploma in Dermatological Medicine.
St. Vincent's Hospital, Melbourne	
Prince Henry Hospital, Melbourne	
Queen Elizabeth Hospital, Adelaide	
Royal Adelaide Hospital ..	
Repatriation General Hospital, Heidelberg, Victoria ..	
Alfred Hospital, Melbourne ..	
Children's Hospital, Melbourne	
Children's Hospital, Adelaide	} Supplementary recognition for the Diploma in Dermatological Medicine.
Children's Hospital, Perth ..	
Mater Misericordiae Hospital, South Brisbane	
	{ Supplementary recognition for the Diploma in Laryngology and Otorhinology.

SCHOLARSHIPS AND PRIZES : POST-GRADUATE

The following post-graduate fellowships and scholarships in the Faculty of Medicine are now awarded on the recommendation of the Medical Research Committee :

The Reginald Maney Lake and Amy Laura Bonamy Scholarship for Research in Pathology and Bacteriology.

The Anderson Stuart Memorial Research Fellowship.

The Marion Clare Reddall Scholarship.

The Liston Wilson Fellowship.

The Sister Sanders Scholarship.

The Norman Haire Fellowship.

The Joseph Goodburn-Smith Scholarship—awarded in conjunction with one or more of the above scholarships or fellowships.

In 1963 the value of each of these awards, with the exception of the Sister Sanders Scholarship, was between £1,698 per annum and £2,231 per annum, according to the qualifications and experience of the appointee. The income from the various Fellowship and Scholarship funds was supplemented by grants from the Consolidated Medical Research Fund, the Post-Graduate Medical Foundation and the University Research Grant.

The Consolidated Medical Research Fund consists of the income from the following private foundations, together with an annual grant from the National Health and Medical Research Council :

- Hebden Research Fund.
- Alexander Andrew Dalziell Fund.
- Dr. George Walker Fund.
- Martin McIlrath Fund.
- W. A. King Fund.
- Hilda Violet Marks Fund.
- Miriam Rachel Hirst Fund.
- Helen Isabella Denny Fund.
- William and Amy Lewis Trust.
- Aldyth Ettie Quaife Fund.

In September of each year a list of the scholarships which will be available for award on 1st January in the following year is circulated to Heads of Departments in the Faculty of Medicine, the various teaching hospitals and professional associations.

The Anderson Stuart Memorial Research Fellowship

Founded in 1924 by a gift of £1,400 from subscribers to a memorial of the late Sir Thomas Anderson Stuart, Professor of Physiology from 1883 to 1920, and Dean of the Faculty of Medicine for thirty-seven years.

1. The name of the Fellowship shall be "The Anderson Stuart Memorial Research Fellowship".
2. The Fellowship shall be awarded once every three years by the Senate on the recommendation of the Faculty of Medicine, and the first award shall be made in the year 1927.
3. The Fellowship shall be tenable for one year by a graduate in Medicine of the University of Sydney.
4. Every candidate applying for this Fellowship shall state the subject and research work he proposes to carry out, and the place where he proposes to undertake research.
5. In the event of the Fellowship not being awarded for any particular year in which it is available, it may be awarded in the next or subsequent year.
6. In the case of all work published in the form of papers or reports as a result of holding the Fellowship, it shall be distinctly stated that the work was carried out whilst holding the Anderson Stuart Memorial Research Fellowship.
7. The amount of the Fellowship shall be £225, or such other sum as the Senate may determine, payments to be made quarterly.
8. Each Fellow shall be required to devote his whole time to the research specified in his letter of application for the Fellowship, and shall be required to furnish a report on the progress of his investigations quarterly to the Faculty of Medicine. He may carry on his investigations in one of the laboratories of the University or elsewhere, subject to the approval of the Faculty of Medicine.

The Dr. Gordon Craig Fellowship in Urology

Dr. Gordon Craig, of Macquarie Street, Sydney, having in the years 1926-31 made donations to the University, in the form of money, laboratory equipment, and books amounting in all to about £20,000, there was founded in 1926 out of the income the Dr. Gordon Craig Fellowship in Urology, of the annual value of £100 (subsequently raised to £600¹), tenable for three years. The balance of the income is used for the maintenance of the Urology Laboratory.

The Fellowship is intended to encourage and advance research in Urology by systematized post-graduate teaching upon lines similar to those adopted in University hospitals abroad.

¹ In recent years the value of this Fellowship has been supplemented from other sources by an amount determined from year to year.

The Reginald Maney Lake and Amy Laura Bonamy Scholarship for Research in Pathology and Bacteriology

The Reginald Maney Lake Pathological Research Scholarship was founded in 1926 by a gift of 250 £10 shares in a public company by an anonymous donor for the promotion of pathological research. The Scholarship is open to graduates of the Medical School of the University of Sydney who are prepared to devote their whole time to pathological research work.

This Scholarship is awarded in conjunction with the Amy Laura Bonamy Scholarship which was established in 1948 by a bequest of £5,516 from the late Mrs. N. M. B. Cowburn.

The Marion Clare Reddall Scholarship

Founded in 1927 by a bequest of £3,000 from Dr. Osborne Henry Reddall for the purpose of founding an annual scholarship or bursary for research work in medical science. The Scholarship is awarded under the following conditions :

1. The Scholarship shall be awarded by the Senate on the recommendation of the Faculty of Medicine for research in any branch of medical science.
2. The Scholarship shall be open to any graduate of the University of Sydney.
3. During his tenure of the Scholarship the holder shall prosecute his researches in some place approved by the Faculty of Medicine.
4. The tenure of the Scholarship shall be for one year, but it may, at the discretion of the Senate, be renewed for one or more years.
5. At the discretion of the Faculty of Medicine, and with the approval of the Chancellor, the award of the Scholarship may be withheld and the interest allowed to accumulate, in order that a larger sum may be available for subsequent years.
6. Applications for the Scholarship shall be in the hands of the Registrar by 1st March.

The Liston Wilson Fellowship

Founded in 1930 by a gift of £5,000 from A. Liston Wilson, Esq., of Auckland, N.Z., to promote research into Spastic Paralysis.

1. The Fellowship shall be awarded by the Senate of the University of Sydney, acting on the recommendation of a committee consisting of the Dean of the Faculty of Medicine, the Professor of Anatomy, and a practising member of the medical profession to be appointed from time to time by the Senate.

2. The holder of the Fellowship should where possible be a graduate in Medicine, with experience in hospital or general practice for at least one year.
3. The subject of research by the holder of the Fellowship shall be Spastic Paralysis, or some closely allied subject.
4. The holder may be a full-time Fellow or part-time Fellow as determined by the Senate on the recommendation of the committee, and the Fellowship may be held in Sydney, or it may be a Travelling Fellowship. The tenure of the Fellowship shall be for one year, but it may, at the discretion of the Senate, be renewed for one or more years. The Fellow shall be required to furnish, quarterly, to the committee a written report of his investigations.
5. In the case of all work published as a result of holding any Liston Wilson Fellowship, the Fellow shall distinctly indicate in his publications that he is the holder of a Liston Wilson Fellowship of the University of Sydney.

The Sister Sanders Scholarship

Established in 1936 under the bequest of £2,000 from the late Maria F. Sanders for research work for the prevention of disease in children.

1. The Scholarship is awarded every three years for the term of one year; the value of the Scholarship is the amount of the accumulated interest in the Scholarship fund.
2. The Scholarship is awarded to a graduate of at least two years' standing.
3. The scholar is required to carry out part-time research work into some aspect of the diseases of children, with particular reference to the preventive aspect.
4. The scholar shall conduct his work either at the Royal Alexandra Hospital for Children or other hospital specially approved by the Faculty, or in one of the departments of the University, and shall be required to furnish progress reports to the Faculty at six-monthly intervals.
5. The scholar is given the privilege of residence free of charge at the Royal Alexandra Hospital for Children, where he shall be, for purposes of discipline, under the control of the Chief Executive Officer and Medical Superintendent.

The Joseph Goodburn-Smith Scholarship

Founded in 1955 by a bequest of £3,250 from the late Mrs. Emily Beatrice Goodburn-Smith for the purpose of establishing a medical research scholarship to be known as "The Joseph Goodburn-Smith Medical Research Scholarship".

It has been decided that the Scholarship shall be awarded in conjunction with any other endowed medical research scholarship or fellowship.

The Norman Haire Fellowship in Sexology

Established in 1953 under a bequest from the late Dr. Norman Haire for research in sexology, continuing and expanding the work, the nature of which is already being done in the Faculty of Medicine. The Fellowship is tenable for one year, but in certain cases may be extended to two years.

The T. B. Walley Fellowship in Obstetrics

Under the will of the late Percy Walley, the residue of the estate was bequeathed to the University for the endowment of a Fellowship in Obstetrics in the Faculty of Medicine, to be known as "The T. B. Walley Fellowship in Obstetrics".

The Fellowship has been established under the following conditions :

1. The name of the Fellowship shall be "The T. B. Walley Fellowship in Obstetrics".
2. The object of the Fellowship shall be to enable graduates in the Faculty of Medicine in the University of Sydney to engage in research in Obstetrics in the University of Sydney or such other place as may be approved by the Faculty of Medicine.
3. Each Fellow shall spend at least one year in research abroad.
4. The value of the Fellowship shall be £1,252 or such other sum as the Faculty of Medicine may from time to time determine.
5. The Fellowship shall be awarded by the Faculty of Medicine on the recommendation of the Dean of the Faculty of Medicine and the Professor of Obstetrics.
6. The Fellowship shall be tenable for two years in the first instance, but may be renewed for a third year, and, in exceptional circumstances, for a fourth year.
7. Each Fellow shall submit to the Registrar half-yearly a written report on the progress of his research and the tenure of the Fellowship shall be subject to these reports being judged to be satisfactory. At the conclusion of the tenure of the Fellowship each Fellow shall submit a report embodying the results of his research and shall state in the report that such research was carried out while holding "The T. B. Walley Fellowship in Obstetrics".

The Burroughs Wellcome Research Fellowship in Experimental Pharmacology

Established in 1947 by Burroughs Wellcome and Co. (Aust.) Ltd. and awarded under the following conditions :

1. The name of the Fellowship shall be "The Burroughs Wellcome Research Fellowship".

2. The field of research shall be experimental pharmacology.
3. The Fellowship shall be tenable for two years at a salary of £500-£750 per annum.
4. The Fellowship shall be awarded by the Senate upon the recommendation of the Faculty of Medicine.
5. The company desires to receive at the end of each academic year, for submission to the Director of Research in London, a concise report of the work done.
6. In the event of an article for publication arising from the research, the company would appreciate the opportunity to peruse the article before submission to the journal selected.

In 1954 Burroughs Wellcome and Co. (Aust.) Ltd. agreed to increase the value of the Burroughs Wellcome Research Fellowship to £1,200 per annum. In 1958 this was increased to £1,500 per annum.

Phyllis Anderson Research Fellowship

Under the Will of the late Phyllis Anderson the residuary estate was bequeathed to the University of Sydney "to be applied for the purposes of the Faculty of Medicine in such manner as the Senate may determine".

In 1959 the Senate approved a recommendation of the Faculty of Medicine that the income from the fund be devoted to the advancement of fundamental research in medicine by supporting a Fellowship and/or providing other assistance for such work. The Fellowship is awarded under the following conditions :

1. The name of the Fellowship shall be "The Phyllis Anderson Research Fellowship".
2. The object of the Fellowship shall be to promote and encourage fundamental research in any branch of medical science in the Faculty of Medicine in the University of Sydney.
3. The Fellowship shall be open to candidates who are graduates of the University of Sydney or of any other University.
4. The Fellowship shall be of such sum as the Faculty may from time to time determine,* payable half-yearly in advance, and shall in the first instance be awarded for one year only, but may be renewed from year to year.
5. The Fellow shall carry out his investigations in one of the Departments of the Faculty of Medicine or, with the approval of the Faculty of Medicine, elsewhere, and shall be required to devote himself full time to the research

*The Fellowship was last advertised at a value of £1,831 to £2,500 per annum.

specified in his application or to such other research as may be approved by the Head of the Department in which the work is carried out.

6. Except with the consent of the Vice-Chancellor, the holder of the fellowship shall not be permitted to undertake any employment for payment during the tenure of his Fellowship.
7. Each Fellow shall transmit to the Registrar half-yearly a formal report on the progress of his work and the continued tenure of the Fellowship shall be subject to these reports being judged satisfactorily. At the conclusion of the tenure of the Fellowship each Fellow shall submit a paper or report embodying the results of his investigations or experience.
8. Applications should be made to the Registrar.
9. Fellowships shall be awarded by the Professorial Board on the recommendation of the Faculty of Medicine.

The Roche Scholarship

Established in 1953 by the offer of an annual sum of £100 from Roche Products Ltd., Herts., England. The Scholarship is awarded under the following conditions :

1. The Scholarship is to be known as the Roche Scholarship.
2. One or two scholarships to be awarded each year to the total value of £100 (Australian) per annum.
3. To be awarded to a student or students proceeding to an honours degree of Bachelor of Science in Pharmacology, Pharmaceutical Science or Pharmacy, the degree of Bachelor of Science (Medical) in Pharmacology or the degrees of Master of Science and Doctor of Philosophy in Pharmacology, Pharmaceutical Science or Pharmacy.

The Pfizer Pty. Limited Scholarship

Established in 1959 by an offer from Pfizer Pty. Limited to contribute £200 annually for one or two scholarships. Awarded to a student or students proceeding to the Honours degree of Bachelor of Science in Pharmacology, Pharmaceutical Science or Pharmacy, the degree of Bachelor of Science (Medical) in Pharmacology or the degrees of Master of Science and Doctor of Philosophy in Pharmacology, Pharmaceutical Science or Pharmacy.

The Roche Research Fellowship in Psychiatry

Established in 1960 by Roche Products Limited, Herts., England, and awarded under the following conditions :

1. The name of the Fellowship shall be " The Roche Research Fellowship in Psychiatry ".
2. The object of the Fellowship shall be the promotion of research in Psychiatry in the University of Sydney

3. The stipend of the Fellowship shall be :
 - £A2,400 per annum in the 1st year of tenure,
 - £A2,500 per annum in the 2nd year of tenure,
 - £A2,600 per annum in the 3rd year of tenure.
4. The Fellowship shall be tenable for one year in the first instance but may be renewed for a second year and for a third year.
5. The Fellowship shall be awarded by the Senate, provided always that there be an applicant of sufficient merit, on the recommendation of the Post-Graduate Committee in Medicine. The Fellow shall be nominated by a Special Fellowship Committee, comprising the Chairman of the Post-Graduate Committee in Medicine, the Director of the Post-Graduate Medical Foundation in the University of Sydney, the Professor of Psychiatry in the University of Sydney, or his deputy, and a medically qualified nominee of Roche Products Pty. Limited.
6. An applicant for the Fellowship shall :
 - (i) be a graduate in medicine of a recognized University in the British Commonwealth ;
 - (ii) submit details of the study or research he proposes to undertake.

Preference will be shown to those applicants who can give some evidence of aptitude in psychiatry.
7. The Fellow shall devote himself full time to the Fellowship and shall not be permitted to sit any examination during his tenure of the Fellowship.
8. The Fellow shall carry out his studies or research in the University of Sydney or such other place as the Special Fellowship Committee may approve.
9. The Fellow shall, in carrying into effect the plan of studies or research, be subject to the general supervision of the Professor of Psychiatry or his deputy and, if permitted to proceed abroad, of such Foundation, University, other agency or person as the Special Fellowship Committee may decide to arrange.
10. The Fellow shall forward to the Post-Graduate Committee in Medicine a precise report upon the progress of the work carried out during the tenure of the Fellowship before the conclusion of every twelve months. The re-appointment of the Fellow for a second or third year shall be subject to these reports being deemed satisfactory by the Post-Graduate Committee in Medicine. At the conclusion of the tenure of the Fellowship, each Fellow shall submit to the Post-Graduate Committee a paper or report embodying the results of his investigations.

11. The Fellow shall make due acknowledgment in any publications embodying results of work carried out during the tenure of the Fellowship, that such work was carried out while holding the Fellowship.
12. A Fellowship may be terminated if the Fellow does not observe the conditions of his Fellowship or if the Post-Graduate Committee is not satisfied with the progress made by him. Any such termination shall be made by the Senate upon the recommendation of the Post-Graduate Committee which shall set forth the grounds upon which it is made.
13. The Senate may, from time to time and upon the recommendation of the Post-Graduate Committee, add to or amend these conditions.

SYDNEY UNIVERSITY MEDICAL SOCIETY

The Medical Society is the oldest of the University Faculty Societies, having been founded in 1886 to "provide a common meeting ground for teachers, graduates and undergraduates in Medicine". Membership is open to all undergraduates in Medicine. The subscription is £1 5s., which entitles the subscriber to membership for the whole of his undergraduate course and life membership after graduation. The main office of the Medical Society is in the basement of the Blackburn Building and the hours are 9.30 a.m. to 2 p.m. (There is a second office in the Anderson Stuart Building which is open irregularly.)

Members are encouraged to participate in all of the activities of the Medical Society, which include the following:

Publications: These include a newspaper, *Innominate*, which is scheduled to be printed twice in each academic term, and two annual publications, "The Sydney University Medical Journal" and the "Senior Year Book". A charge is made for the latter.

Lecture Notes and Reprints of Examination Papers: Each new member is presented with a set of reprints of examination papers free of charge for Chemistry I and Physics I for the preceding five years, including deferred examinations. Similar reprints of examination questions for succeeding years are also given to members where they are available (quiz and "objective" papers excluded). Official lecture notes from some subjects are sold by the Society for about 2d. per foolscap page where distribution of the notes is authorized by the lecturer, who, in all cases, retains the copyright.

Social: The Society organizes a variety of social functions including the Annual Medical Ball which is held in June and the Annual Medical Dinner which is held in December.

The Fifth Australasian Medical Students' Association Convention is to be held in Perth in May, 1964. The Convention was last held in Adelaide in 1963 and from the large enthusiastic group of Sydney students attending this conference and expressing the intention of going to Perth next year it will almost certainly be necessary to restrict the number of Sydney people able to attend. Therefore, an early application is advised.

Lambie-Dew Oration : This is given annually in the Great Hall of the University to honour the work of the late PROFESSOR SIR HAROLD DEW and the late PROFESSOR C. G. LAMBIE, the first full-time Professors of Medicine and Surgery respectively in the University of Sydney. The orator is a speaker of world renown in medical or scientific practice and teaching.

Inter-Faculty Competitions : The Medical Society, through its year representatives and other officers, organizes representation in the various inter-faculty competitions such as debating and all forms of sport for both men and women.

Lunch-Hour Films and Addresses : Films on medical topics are screened from time to time during the lunch hour, and occasionally an address on some topic of medical interest is given by an authority in a particular field.

Bursaries : The Society supports and administers the Clinical Years Bursary Fund, which makes grants to students in the clinical years who are suffering grave financial difficulty. It is intended that the scope of this fund should be widened to the fullest possible extent whenever money becomes available.

War Memorial Library Fund : The proceeds of the Annual Medical Ball each year are paid into the Society's War Memorial Library Fund, and funds allocated to the Medical Libraries of the University and the Teaching Hospitals for the purpose of text and reference books for the specific use of students.

Reports and Surveys : The Medical Society makes an important contribution to University life through sub-committees which are formed to investigate important matters seriously affecting student welfare, as they may arise.

The Co-operative Bookshop—Savings on Books : The Medical Society book scheme has now become an agency for the University Co-operative Bookshop. Students and staff members who purchase a £1 share (refundable) in the Co-operative Bookshop receive an annual dividend amounting to a considerable proportion of the cost of textbooks purchased.

Instruments and Equipment : Instruments used in the three clinical years are sold at a discount of 12½% through the Medical Society. *To date, it has not been possible economically to extend this service to the pre-clinical years.*

Second-Hand Book Exchange : Books lodged in the Society's office are sold at a price not exceeding two-thirds of the original

for a charge of 5%. Because of restricted space, only the current editions of recommended books can be accepted and kept on display for six months. Second-hand First Year books are handled at a specially arranged sale during Orientation Week.

Information and Inquiries : The staff and councillors of the Medical Society are always prepared to discuss problems with members.

SYDNEY UNIVERSITY STUDENTS' REPRESENTATIVE COUNCIL

The Council conducts the affairs of the Student Body and is the organization approved by the Senate to make representations to the University on behalf of the Student Body or of any association. It comprises representatives of the men and women day students in the various faculties, including Medicine, and of the Evening Students' Association. It maintains close contact with the Senate, the governing body of the University, through a Fellow of the Senate who is elected by the undergraduates and who is also a member of the Students' Representative Council. The Council elects its representatives to the Council of the National Union of Australian University Students.

The Council, in association with staff, operates the University Co-operative Bookshop which is on the ground floor of the Geography Building. It also publishes *Hermes* and a weekly student newspaper *Honi Soit*.

Orientation Week : In co-operation with the University, the Council organizes an Orientation Week during the first week of Lent Term each year to assist new students to find their way about the University and to introduce them to the various student societies and to student life generally.

The office of the Students' Representative Council is situated in the Mungo MacCallum Building.

THE SYDNEY UNIVERSITY UNION

The Union, which was founded in 1874, is the oldest of the University societies. It is a fully appointed non-residential club in the University grounds. All matriculated men students are required to become members.

The Union provides many services, including an extensive cafeteria service, a club library, and theatre facilities for dramatic and other productions ; its regular weekly meeting for debate has an unbroken tradition going back to 1874.

The Union published the events of the University weekly in *The Union Recorder*.

SYDNEY UNIVERSITY WOMEN'S UNION

The Women's Union provides a common meeting ground and a social centre for women students at Manning House which is situated in the University grounds. All matriculated women students are required to become members.

Manning House is a well-equipped, non-residential club. It provides a dining room-cafeteria service and common rooms. Functions held during the year include members' evenings, open meetings and debates.

UNIVERSITY COLLEGES AND OTHER RESIDENCES

A list of the main student colleges and hostels may be obtained from the Student Advisers' Office. *The University Housing Officer* will assist students to find accommodation.

BLACKBURN BUILDING
(Formerly known as New Medical School)

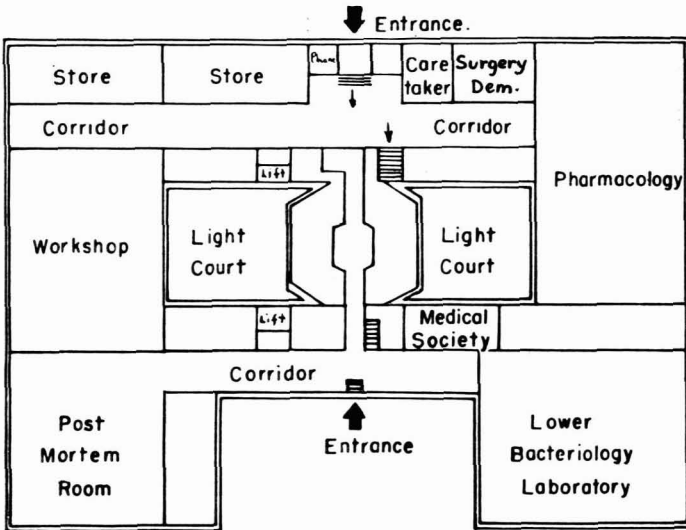

GROUND FLOOR PLAN : PHARMACOLOGY.

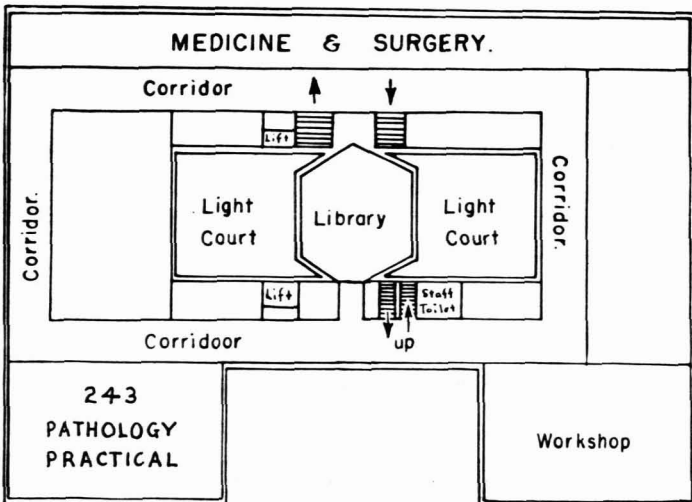

FIRST FLOOR PLAN MEDICINE AND SURGERY.

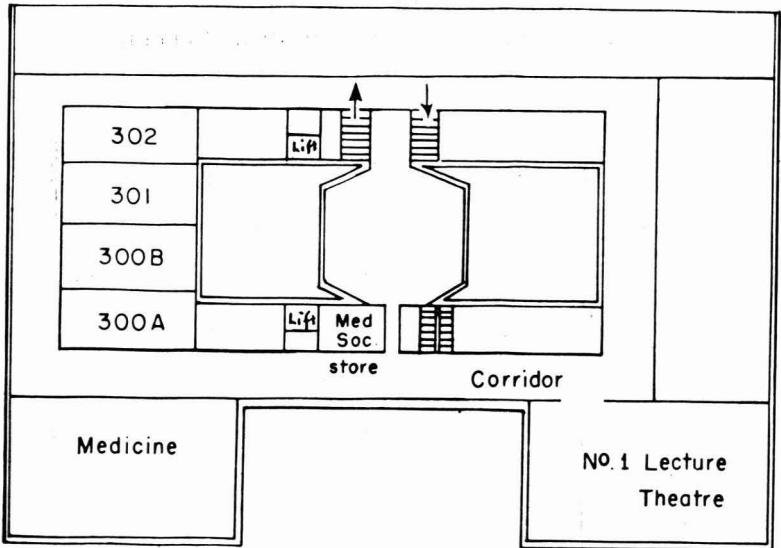

2nd FLOOR PLAN : MEDICINE AND SURGERY

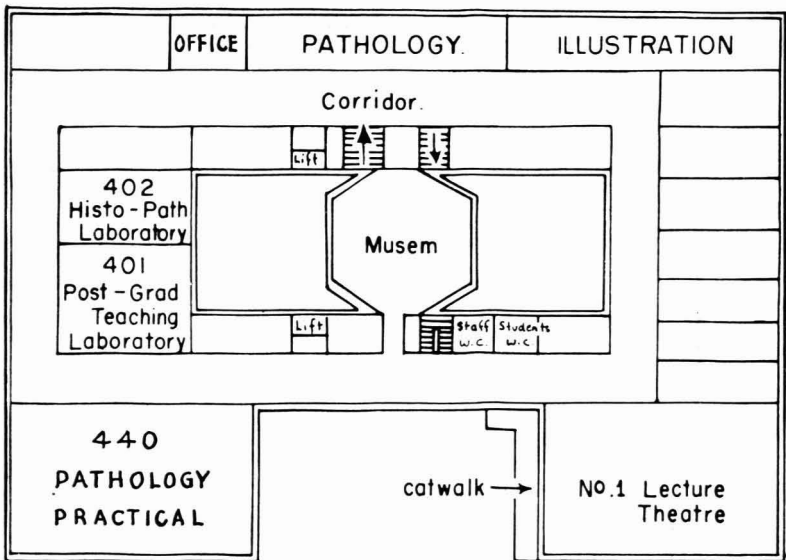

3rd FLOOR PLAN : PATHOLOGY

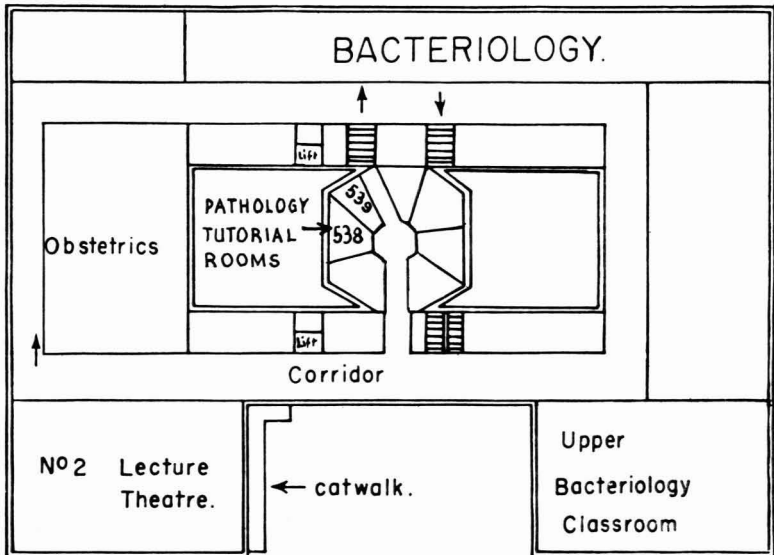

4th FLOOR PLAN : OBSTETRICS
AND BACTERIOLOGY.

ANDERSON STUART BUILDING
 (Formerly known as Old Medical School)

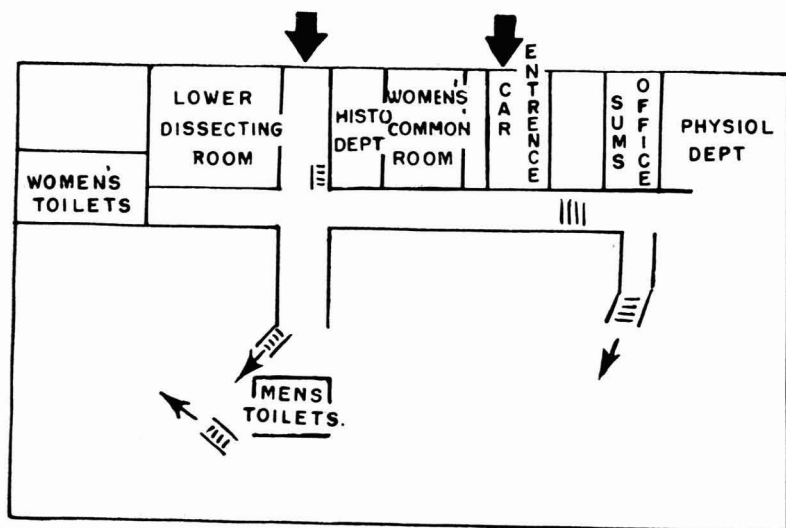

BASEMENT

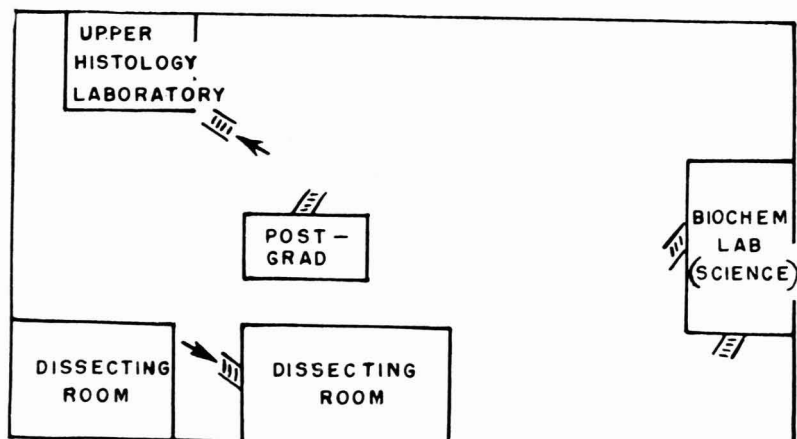

ATTIC

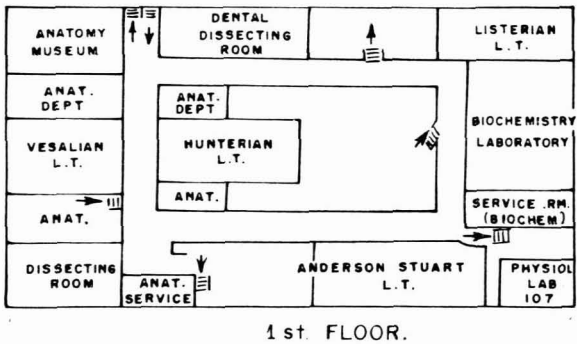
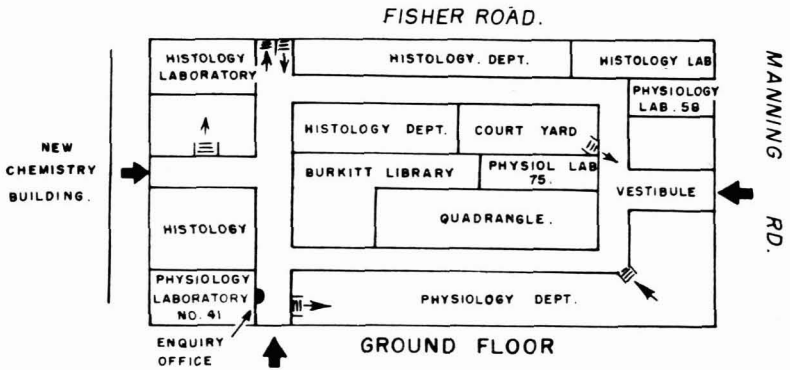

TIMETABLES OF LECTURES AND PRACTICAL CLASSES

TIMETABLES FOR ALL FACULTIES TAKING FIRST YEAR SCIENCE COURSES

In 1964 all students taking Science I subjects will be allotted to "Groups" according to their Faculty and the subject combination which they elect to take. A separate timetable is given below for each Group.

Science II, Science III, General Science and Arts students may register for first year Science courses in any Group provided that

- (a) only students who are taking (or have already passed in) Mathematics I or General Pure Mathematics may register in Groups A to E, and that
- (b) no student may register in more than one Group.

GUIDE TO GROUPS

Courses or combinations of Courses not available in 1964 are designated " — ".

Faculties	Combinations of First Year Courses	Group
SCIENCE	Chemistry—Physics—Mathematics—Zoology Chemistry—Physics—Mathematics—Geology Chemistry—Physics—Mathematics—Philosophy Chemistry—Physics—Mathematics—Psychology All other combinations which <i>include</i> Mathematics Chemistry—Physics—Zoology—Botany Chemistry—Physics—Zoology—Psychology Chemistry—Physics—Zoology—Geography Chemistry—Physics—Zoology—French Chemistry—Physics—Zoology—Greek Chemistry—Physics—Botany—Geology All other combinations which <i>do not include</i> Mathematics	A C C D E F H, or I I I I J J
ENGINEERING ..	Chemistry—Physics—Mathematics <i>and</i> Anthropology Archaeology Botany Chinese Economics Economic History (Evening) English French Geography Geology German (Evening) Government (Evening) Greek Hebrew History (Evening) Japanese Indonesian and Malayan Studies (Evening) Latin (Evening) Music Philosophy Psychology Zoology	— E E — E E E E E C E E E — E — E — C D B
DENTISTRY, MEDICINE and PHARMACY	Chemistry—Physics—Zoology <i>and</i> Anthropology Archaeology Botany Chinese Economics (Evening) Economic History (Evening) English (Evening) French General Pure Mathematics Geography Geology German (Evening) Government (Evening) Greek Hebrew History (Evening) Japanese Latin (Evening) Indonesian and Malayan Studies (Evening) Mathematics Mathematics—General Pure Music Philosophy Psychology	— — G — K K K I I B I J K K K I — K — K K B B — J H or I
AGRICULTURE ..	Chemistry—Physics (or Economics)—Botany—Zoology— Agricultural Geology—Elements of Agriculture	F
VETERINARY SCIENCE	Chemistry — Physics — Zoology — Botany — Intro- ductory Veterinary Science	F

GROUP B

Engineering, Dentistry, Medicine and Pharmacy students taking the combination

Chemistry—Physics—Mathematics*—Zoology.

For practical classes in Chemistry, Physics and Zoology, Group B is subdivided as follows :

Sub-group X : students whose surnames begin with letters A–GE.

Sub-group Y : students whose surnames begin with letters GH–Z.

Course.	Footnotes.	Location.	Mon.	Tues.	Wed.	Thur.	Fri.
Chemistry Ia ..	(1)	Chem. Theatre 4	9	—	9	—	9
Chemistry Ib ..	(2)	{ Chem. Theatre 3 Chem. Theatre 3	12 9	9 —	— 9	9 —	— 9
Practical Chemistry ..		Chem. School	X : 2-5	Y : 2-5	—	—	—
Physics IA		Roberts Theatre	10	—	10	—	10
Physics IB & Ic ..		Physics School & Carslaw Theatres 15 & 16	10	—	10	—	10
Practical Physics ..		Physics School & Carslaw Labs. 7 & 8	—	—	2-5	—	—
Mathematics—							
IA (Distinction) ..	(3), (4)	{ Carslaw Theatres 3 & 7 Roberts Theatre	— 11	10 —	— 11	10 —	— 11
IB (Pass)	(3), (4)	{ Carslaw Theatres 13, 14, 15 & 16 Wallace Theatre & Chemistry Theatre 1	— 11	10 —	— 11	10 —	— 11
General Pure Maths. ..	(4), (5)	Chem. Theatre 3	11	11	11	11	11
Zoology I		Chem. Theatre 3	—	12	—	12	12
Practical Zoology ..		Carslaw Labs. 3, 4 & 5	Y 2-5	—	—	X 2-5	—

* Mathematics = Mathematics I or General Pure Mathematics.

- (1) Chemistry Ia is optionally available for Engineering and Arts students only.
- (2) Lecture class in Chemistry Ib at 12 Mon., 9 Tue., 9 Thur. for students whose surnames begin with letters A–G. Lecture class at 9 Mon., 9 Wed., 9 Fri. for students whose surnames begin with letters H–Z.
- (3) All Mathematics Ia students shall attend the lectures at both locations.
- (4) Tutorials at times to be arranged.
- (5) General Pure Mathematics is not available for Engineering students.

GROUP G

Dentistry, Medicine and Pharmacy students taking the combination
Chemistry—Physics—Zoology—Botany.

Course.	Location.	Mon.	Tues.	Wed.	Thur.	Fri.
Chemistry Ib ..	Chem. Theatre 2	3	—	3	3	—
Practical Chemistry ..	Chem. School	—	—	—	—	10-1
Physics I	Physics School & Carslaw Theatres 15 & 16	4	—	4	4	—
Practical Physics ..	Physics School & Carslaw Labs. 7 & 8	—	—	10-1	—	—
Zoology I	Chem. Theatre 1.	10	11	—	11	—
Practical Zoology ..	Carslaw Labs. 3, 4 & 5	—	2-5	—	—	—
Botany I	Roberts Theatre	12	12	—	12	—
Practical Botany ..	Carslaw Labs. 9 & 10	—	—	—	—	2-5

GROUP H

Science, Dentistry, Medicine and Pharmacy students taking the
combination

Chemistry—Physics—Zoology—Psychology.

For practical classes in Chemistry, Physics and Zoology Group H
is subdivided as follows :

Sub-group X : students whose surnames begin with letters A-DJ.

Sub-group Y : students whose surnames begin with letters DL-Z.

Course.	Footnotes.	Location.	Mon.	Tues.	Wed.	Thur.	Fri.
Chemistry Ia ..	(1)	Chem. Theatre 2	9	—	9	—	9
Chemistry Ib ..		Chem. Theatre 1	2	2	2	—	—
Practical Chemistry ..		Chem. School	—	—	X 10-1	Y 10-1	—
Physics I		Physics School & Carslaw Theatres 15 & 16	12	12	—	—	12
Practical Physics ..		Physics School & Carslaw Labs. 7 & 8	—	—	—	Y : 2-5	X : 2-5
Zoology I		Roberts Theatre	3	3	3	—	—
Practical Zoology ..		Carslaw Labs. 3, 4 & 5	—	—	Y : 10-1	X 2-5	—
Psychology I	(2)		9 11 11	— 9 11	9 — —	— 9 —	9 — 11

(1) Chemistry Ia is optionally available for Science and Arts students only.

(2) Tutorials at times to be arranged. Three alternative times are shown, evening lectures are also available.

GROUP I

Science, Dentistry, Medicine and Pharmacy students taking the combination

Chemistry—Physics—Zoology
together with Psychology or Geography or French or Greek.

Course.	Footnotes.	Location.	Mon.	Tues.	Wed.	Thur.	Fri.
Chemistry Ia ..	(1)	Chem. Theatre 2	9	—	9	—	9
Chemistry Ib ..		Chem. Theatre 1	3	—	3	3	—
Practical Chemistry ..		Chem. School	—	—	10-1	—	—
Physics I		Physics School & Carslaw Theatres 15 & 16	4	—	4	4	—
Practical Physics ..		Physics School & Carslaw Labs. 7 & 8	—	2-5	—	—	—
Zoology I		Chem. Theatre 1	10	11	—	11	—
Practical Zoology ..		Cawslaw Labs. 3, 4 & 5	—	—	—	—	10-1
Psychology I	(2)		9	—	9	—	9
	(3)		11	9	—	9	—
Geography I	(3)	Old Geology Theatre	—	9	—	9	—
Practical Geography ..		Carslaw Room 7	—	—	—	—	2-5
French I	(4)		1	9	—	9	10
Greek I	(4)		11	9	—	9	11

(1) Chemistry Ia is optionally available for Science and Arts students only.

(2) Two alternative lecture series. Tutorials at times to be arranged.

(3) Evening lectures are also available.

(4) Students taking French I and Physics I take Practical Physics on Friday afternoons, and Practical Zoology on Tuesday afternoons.

GROUP J

Science students not taking Mathematics I or General Pure Mathematics and not taking Chemistry—Physics—Zoology with Botany, Psychology, Geography, French, Greek or Music.

Dentistry, Medicine and Pharmacy students taking the combinations
Chemistry—Physics—Zoology—Geology
Chemistry—Physics—Zoology—Philosophy.

Course.	Footnotes.	Location.	Mon.	Tues.	Wed.	Thur.	Fri.
Chemistry Ia ..	(1)	Chem. Theatre 2	12	9	—	9	—
Chemistry Ib ..		Chem. Theatre 2	3	—	3	3	—
Practical Chemistry ..		Chem. School	—	—	—	—	10-1
Physics I		Physics School & Carslaw Theatres 15 & 16	4	—	4	4	—
Practical Physics ..		Physics School & Carslaw Labs. 7 & 8	—	10-1	—	—	—
Zoology I		Chem. Theatre 1	—	9	—	9	2
Practical Zoology ..		Carslaw Labs. 3, 4 & 5	10-1	—	—	—	—
Botany I		Roberts Theatre	—	9	2	9	—
Practical Botany ..		Carslaw Labs. 9 & 10	10-1	—	—	—	—
Geology I		Roberts Theatre	—	2	12	2	—
Practical Geology ..		Carslaw Labs. 1 & 2	—	—	—	10-1	—
Geography I ..		Old Geology Theatre	—	9	—	9	—
Practical Geography ..		Carslaw Room 7	—	—	—	—	2-5
Geography I (Evening)			6.15	—	6.15	—	—
Practical Geography (Evening)			(5-9)	—	(5-9)	—	—
Psychology I	(2), (3)		2	2	—	—	2
Psychology I (Evening)	(2), (3)		—	—	2	2	2
			—	4.15	4.15	4.15	—
			—	6.15	7.15	8.15	—
Anthropology I ..	(6)		10	12	—	—	3
Economics I (Evening)			—	5.15	7.15	—	5.15
Economic History I (Evening)			—	7.15	6.15	5.15	—
English I (Evening)	(2), (4)		5.15	5.15	—	6.15	—
						7.15	
German I (Evening)			6.15	—	7.15	—	—
			7.15	—	8.15	—	—
Government I (Evening)			6.15	6.15	5.15	—	—
History I (Evening) ..	(2)		—	7.15	5.15	—	—
					8.15	—	—
Indonesian & Malayan Studies I (Evening)	(5)		—	—	—	—	—
Latin I (Evening) ..			5.15	6.15	—	—	—
			9.15	—	—	—	—
Philosophy I (Evening)			—	6.15	6.15	5.15	—

() Alternative times are shown in brackets.

(1) Chemistry Ia is optionally available for Science students only.

(2) Tutorials at times to be arranged.

(3) Two alternative series of lectures.

(4) Monday lecture at 5.15 p.m. in first week of Lent Term only.

(5) At times to be arranged.

(6) In 1964 Science students *not* taking Mathematics I or General Pure Mathematics cannot take Anthropology I with Zoology I or Botany I or Geography I.

Government I (Day).

Hebrew I.

Music I.

GROUP K

Dentistry, Medicine and Pharmacy students taking the combination
Chemistry—Physics—Zoology
together with Economics, Economic History, English, German,
Government, Indonesian and Malayan Studies, History or Latin.

Course.	Footnotes.	Location.	Mon.	Tues.	Wed.	Thur.	Fri.
Chemistry Ib ..		Chem. Theatre 1	2	2	2	—	—
Practical Chemistry ..		Chem. School	—	—	10-1	—	—
Physics I		Physics School & Carslaw Theatres 15 & 16	12	12	—	—	12
Practical Physics ..		Physics School & Carslaw Labs. 7 & 8	—	—	—	—	2-5
Zoology I		Chem. Theatre 1	10	11	—	11	—
Practical Zoology ..			—	—	—	2-5	—
Economics I (Evening)			—	5.15	7.15	—	5.15
Economic History I ..			—	7.15	6.15	5.15	—
English I (Evening)	(1), (2)		5.15	5.15	—	6.15 7.15	—
German I (Evening)			6.15 7.15	—	7.15 8.15	—	—
Government I (Evening)			6.15	6.15	5.15	—	—
Indonesian and Malayan Studies I (Evening)	(3)		—	—	—	—	—
History I (Evening) ..	(1)		—	7.15	5.15 8.15	—	—
Latin I (Evening) ..			5.15 9.15	6.15	—	—	—

(1) Tutorials at times to be arranged.

(2) Monday lecture at 5.15 p.m. in first week of Lent Term only.

(3) At times to be arranged.

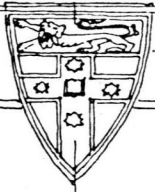

THE UNIVERSITY OF SYDNEY

↑ MACKIE BUILDING :
TUTORIAL CLASS DEPARTMENT.
PSYCHOLOGY CLINIC
DEPARTMENT OF SOCIAL WORK...
APPOINTMENTS BOARD

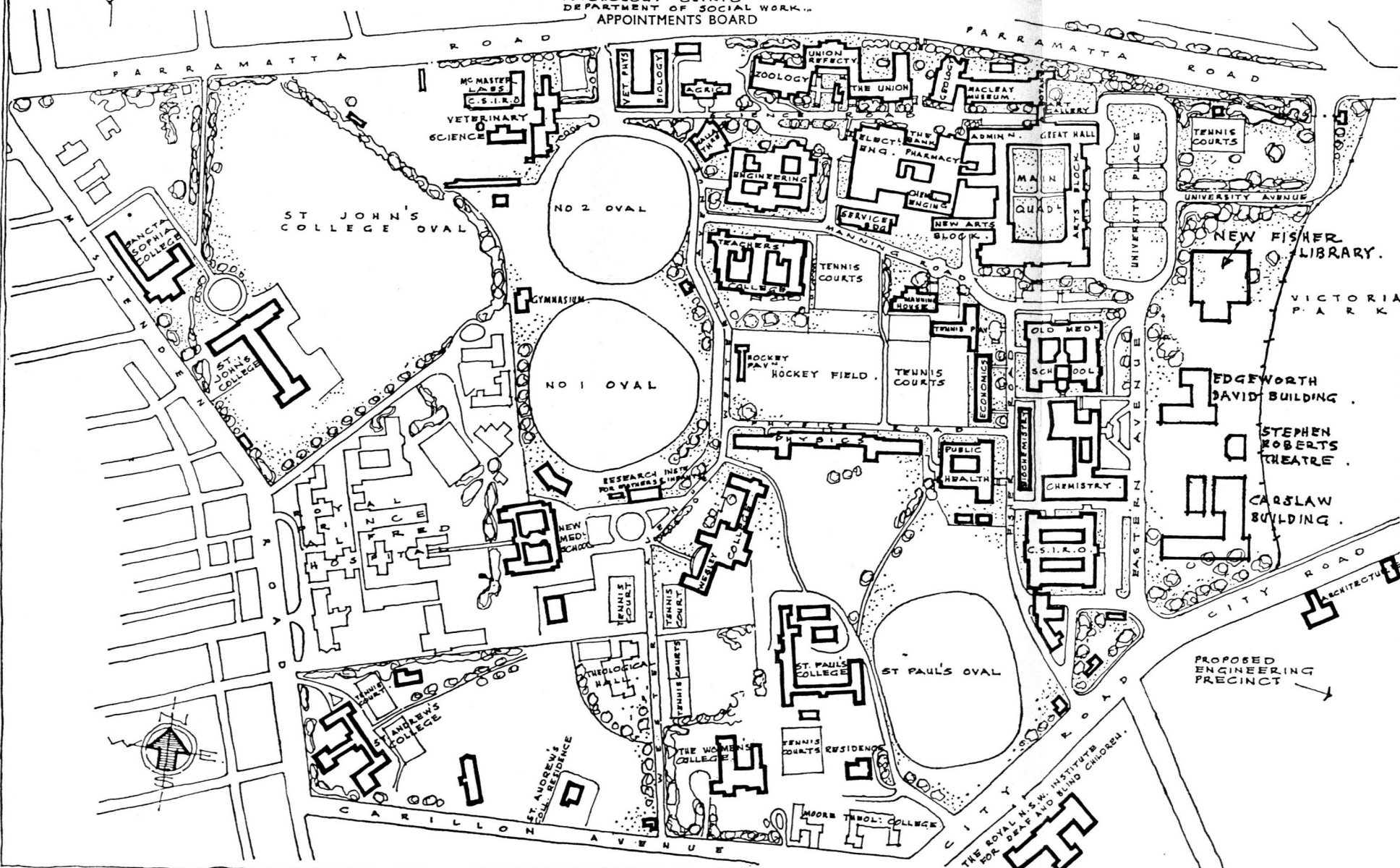

PROPOSED
ENGINEERING
PRECINCT

STEPHEN
ROBERTS
THEATRE

EDGEMORTH
DAVID BUILDING

VICTORIA
PARK

NEW FISHER
LIBRARY

UNIVERSITY AVENUE

PARRAMATTA ROAD

PARRAMATTA ROAD

ST JOHN'S
COLLEGE OVAL

NO 2 OVAL

NO 1 OVAL

ST PAUL'S OVAL

CARILLON AVENUE

CITY ROAD
THE ROYAL N.S.W. INSTITUTE
FOR DEAF AND BLIND CHILDREN

