

# Brain and Mind Centre Symposium

## Thursday 3<sup>rd</sup> Dec - Program

Session 1	Chaired by: <b>Professor Matthew Kiernan</b> – Brain and Mind Centre Academic Co-director
9:00 AM – 9:15 AM	Welcome to Country – <b>Auntie Yvonne Weldon</b> Introduction and Opening Remarks Brain and Mind Centre Co-director, <b>Professor Matthew Kiernan</b>
9:15 AM – 9:45 AM	Commencement address: <b>Dr Kerry Chant</b> , NSW Chief Health Officer, NSW Public Servant of the Year
9:45 AM – 10:20 AM	Keynote Presentation: <b>Professor Michael Breakspear</b> , University of Newcastle <i>“Using brain imaging to predict bipolar disorder in young people at high genetic risk”</i>
10:20 AM – 10:50 AM	Brain and Mind Centre Keynote Speaker <b>Professor Maree Teesson</b> , The University of Sydney, Matilda Centre <i>Lessons to be learnt: Trends of the mental health of adolescents in the community</i>
10 minute break and poster viewing	
Session 2	Chaired by: <b>Professor Clement Loy</b> , Brain and Mind Centre, Westmead Hospital
11:00 AM – 11:15 AM	<b>Dr Camilla Hoyos</b> , The University of Sydney, Brain and Mind Centre <i>The effect of treating sleep apnea on cognition in older adults at risk of dementia</i>
11:15 AM – 11:30 AM	<b>Dr Sudarshini Ramanathan</b> , The University of Sydney, Brain and Mind Centre <i>Advances in autoimmune neurology</i>
11:30 AM – 11:45 AM	<b>Professor Lee-Fay Low</b> , The University of Sydney, Brain and Mind Centre <i>How has the COVID-19 pandemic affected people with dementia</i>
11:45 AM – 12:00 PM	<b>Professor Luke Henderson</b> , The University of Sydney, Brain and Mind Centre <i>How can we explore the transition from acute to chronic pain</i>
10 minutes Break and poster viewing	
Panel	Panel Presentation – <b>Research Pathways to Impact</b> Chaired by: <b>Professor Sharon Naismith</b> , Brain and Mind Centre
12:10 PM – 12:55 PM	Panel members include: - <b>Professor Nadia Badawi</b> , The University of Sydney, Cerebral Palsy Alliance - <b>Associate Professor Michael Bowen</b> – The University of Sydney, Brain and Mind Centre - <b>Professor Fernando Calamante</b> – The University of Sydney, Sydney Imaging Core - <b>Associate Professor Sally Gainsbury</b> – The University of Sydney, Brain and Mind Centre - <b>Professor Leanne Togher</b> – The University of Sydney, ABI Communications Laboratory
12:55 PM – 1:00 PM	Closing statements – <b>Professor and Matthew Kiernan</b>

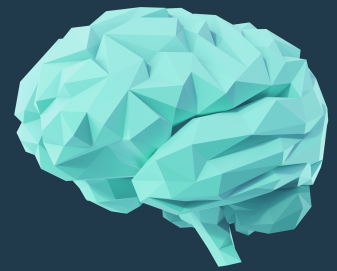

# Brain and Mind Centre Symposium

## Friday 4<sup>th</sup> Dec - Program

Session 1	Chaired by: <b>Professor Ian Hickie</b> – Brain and Mind Centre Academic Co-director
1:30 PM – 1:45 PM	Acknowledgement of Country Introduction and Opening Remarks Brain and Mind Centre Co-director, Professor <b>Ian Hickie</b>
1:45 PM – 2:30 PM	Keynote Presentation: <b>Nobel Laureate Professor Thomas Sudhof</b> , Stanford University <i>Towards a molecular logic of synapse formation: How neural circuits are constructed</i>
2:30 PM – 2:55 PM	EMCR Keynote Presentation: <b>Dr Mac Shine</b> , Brain and Mind Centre <i>The thalamus integrates the macrosystems of the brain to facilitate complex, adaptive brain network dynamics</i>
10 minute break and poster viewing	
Session 2	Chaired by: <b>Dr Claire O’Callaghan</b> , Brain and Mind Centre
3:05 PM – 3:20 PM	<b>Associate Professor Jo-An Atkinson</b> , The University of Sydney, Brain and Mind Centre <i>Bringing the science of complex systems to population mental health</i>
3:20 PM – 3:35 PM	<b>Dr Nicola Black</b> , The University of Sydney, Brain and Mind Centre <i>Gambling and related problems during the COVID-19 pandemic</i>
3:35 PM – 3:50 PM	<b>Associate Professor John Kwok</b> , The University of Sydney, Brain and Mind Centre <i>It’s time to place genomics at the forefront of dementia care</i>
3:50 PM – 4:05 PM	<b>Professor Adam Guastella and Professor Nadia Badawi</b> , The University of Sydney, Brain and Mind Centre, and Cerebral Palsy Alliance <i>“Evolving priorities in childhood neurodevelopmental conditions”</i>
10 minutes Break and poster viewing	
Panel	Panel Presentation – <b>What’s Next – A vision for brain and mind sciences</b> Chaired by: <b>Professor Duncan Ivison</b> , DVCR – The University of Sydney
4:15 PM – 4:55 PM	Panel members include Brain and Mind Centre Team representatives: <ul style="list-style-type: none"> <li>- <b>Associate Professor Jo-An Atkinson</b> – Mental Wealth Initiative</li> <li>- <b>Professor Michael Barnett</b> – Computational Neuroscience</li> <li>- <b>Associate Professor Fabienne Brilot-Turville</b> – Neuroimmunology</li> <li>- <b>Associate Professor Sally Gainsbury</b> – Technology Addiction</li> <li>- <b>Professor Adam Guastella</b> – Child Neurodevelopment and Mental Health</li> <li>- <b>A/Prof Muireann Irish</b> – Ageing and Neurodegeneration</li> <li>- <b>Professor Ian Hickie</b> – Youth Mental Health and Technology / Academic Co-director BMC</li> <li>- <b>Professor Sharon Naismith</b> – Sleep and Circadian Biology</li> </ul>
4:55 PM – 5:00 PM	- Poster winners, Closing statements – <b>Professor Ian Hickie</b>